DISPATCH DEMOCRAT
Box 449

TEMPERATURE
Maximum ..... 55 degs.
Minimum ..... 40 degs.

UKIAH REPUBLICAN PRESS

THE LEADING NEWSPAPER OF MENDOCINO COUNTY

They keep fighting—
You keep buying
WAR BONDS

RAINFALL
For Week ..... 1.06 in.
For Season ..... 10.00 in.

Circulation of The Republican Press exceeds that of any newspaper published in Mendocino County and is a paid circulation.

UKIAH, MENDOCINO COUNTY, CALIFORNIA, NOVEMBER 28, 1945 — 10 CENTS A COPY — VOLUME LXIX—No. 30

As One Goes Around

They're picking up the pieces
With a dishpan and a rake.
He grabbed a silken knee
When he should have grabbed a brake.

★ KEEP BUYING VICTORY BONDS ★

He was Chief of Police at Havre, Montana. His name was Ed. White and he stood just six feet and was solid as iron from his feet up, to just below the ears—he had no solids in his head. Ed White possessed a quick and active brain and he used it, constantly, in his police work, but he had a peculiarity that set him aside from all other Montana coppers. He would not use a billy or carry a gun. Havre was a tough town and it was a railroad division point. It is one of the coldest towns in the United States and boes who hopped off freights, hungry, and started up town to panhandle, were hard to manage. Chief White would spot them coming across the tracks and order them back into the yards and when they hesitated, as they very often would, a rough and tumble fight would start and only halt after Ed White had his way. He always contended, "My dukes are good enough for me," and that way, without gun or billy, he maintained law at Havre, until, at last, one day he resigned. He did not quit out of fear, still he made no explanation. Years afterward I met Ed White in Seattle and as I stood with him in the Rainier Hotel bar, I noticed, as he lifted his glass to take his drink, his right hand was badly disfigured. "That old mit, Ed," I said to him, "kept you on the job a long time." "Yes, A. R.," he answered, unguardedly, "but in the end, it cost me my job." Then, the ex-chief told me he had developed pains in his hand, after a tussle with a husky hobo one night and a swelling set in and he had to refrain using it. Examination developed several bones in the hand were broken and he couldn't be a copper without his clipper.

★ KEEP BUYING VICTORY BONDS ★

Commercialism can be blamed for an inroad on the privileges the dames of the Bay district muscled in on and for a long time have usurped. A barrier in the form of a nickle, however, has at last driven them away. The swank hotels of the city up until the very recent past, maintained powder rooms wherein free conveniences were available. Idle women would flock into the powder rooms, doll up their hair, lips and cheeks before the mirrors, sit on the luxurious lounge and smoke a cigarette. Use of the lavatories, too, was free. An overnight change developed. Mechanical devices were placed on the doors to the lavatories and before the gal could get inside it required a nickle to unlock the door. Just as quickly as it was discovered the toilets were pay as-you-enter seateries it was observed there was a hegira of high-heeled gazelles ankling away from their earlier contemplated destination. It so pleased the hotel that started the practice all the other luxury hostelries are following suit.

★ KEEP BUYING VICTORY BONDS ★

Twenty years ago our family paid $7,000 for its room in the Mausoleum in which our dead might rest. That mausoleum room today costs $10,000. Last week we visited the Mausoleum flower shop and found Chrysanthemums cost 50 cents each, but one good feature of the cheapness of money and price inflation has developed in an unexpected way. People, who had for years, allowed payments on cemetery lots in which dead members of their families were buried to go unnoticed have had a sudden awakening of their moral duty and few there are today who continue to allow their sacred financial obligations to run neglected. Not only that but in the office of one of the larger mausoleums about the Bay I was informed crypts in the Mausoleum were practically impossible to purchase today and a $500,000 chapel and 3,000 additional crypts were soon to be constructed. In a world that is forgetful of the rights of the living, there is a compensating softening of sentiment found in evidence of a more tender consideration of the dead.

★ KEEP BUYING VICTORY BONDS ★

Closure of the 78 Safeway Stores in San Francisco Wednesday prevented many housewives from securing turkeys on which they had paid deposits. An estimated 60 percent of the city's bread supply was cut off by the strike against the bakery plants and milk was scarce because of a shortage of containers manufactured by striking machinists. A nondescript man with a strike sign lazily shifted in front of a "struck" Safeway Store I passed in San Francisco Wednesday. Seventy-eight other Safeway Stores were closed by Un-American labor controversies. I saw old ladies with shopping bags go to the doors of the struck store only to turn away. It was mid-afternoon and preparations for Thanksgiving day dinner had to be hurriedly changed or the housewives and their families would have no Thanksgiving day dinner, they had planned. The attitude of The Safeway Stores was strikingly different, pardon the pun, than was that of the Unions. Without any question Safeway Stores returned all deposits which had been made by housewives to hold turkeys.

EATING PLACE NOW OPERATES —TOWN IS GLAD

Long-Needed Cafe In Round Valley Serving Meals

BUSINESS EXCELLENT

Community Has Been Deprived Of A Restaurant Months

Special Correspondence of The Press

COVELO, Nov. 26. — Mr. and Mrs. Lloyd Brown who passed last week in Santa Rosa are back again in Covelo.

City Folk Here.

Dr. C. E. Hart and family from San Francisco are passing several days in Covelo visiting Mrs. Hart's uncle, Roland Squires and wife.

Mrs. Jake Drake, of Potter Valley, and Mrs. M. Siemer, of Santa Rosa, are visiting friends in Covelo this week.

Society Meets Tomorrow.

The next regular meeting of the Covelo Federated Missionary Society will be held Thursday, November 29 (tomorrow) at the Social Hall. An interesting program will be in order and refreshments of a mysterious nature served at the close.

On Azbill Creek.

Mr. and Mrs. Lawrence Hurt and children and Mr. and Mrs. Grover Vann and children passed Thanksgiving with Mrs. Hurt and Mr. Vann's parents, Mr. and Mrs. Leslie Vann at their cottage on Azbill creek in the mountain. This was a bit unusual but the dinner was a real reward and a better time could not have been enjoyed anywhere.

Came Thanksgiving.

Mr. and Mrs. Leroy Dunlap and Mr. Dunlap's brother, Everett, arrived in Covelo last week to pass Thanksgiving with relatives and friends. Mr. and Mrs. Dunlap have bought a home in Willits.

At Sister's Home.

Mr. and Mrs. Mark Grist and children, of Santa Rosa, are passing a few days with Mr. and Mrs. Albert Brown, Jr., of Covelo. Mrs. Grist and Mrs. Brown are sisters.

Mrs. M. C. Hurt was a recent visitor to Willits.

Made Eastern Trip.

Mrs. Otto Kalebaugh, of Covelo, has just returned from New Hampton, New York, where she visited her parents, whom she has not seen in some time. Mrs. Kalebaugh went to Oregon where

(Turn to Page Five)

LARGE PROPERTY IS PURCHASED FOR INN

Ann and Gus Haube, who successfully operated "The Duck Inn" north of Ukiah on the Redwood Highway, together with Frank Camino, are closing a deal for purchase of the William Steward tract on the South Highway. The property involves land to the depth of 435 feet and has a frontage of 275 feet on Redwood highway. To just what use Mr. Camino will put his part of the ground has not been stated, but for some time it has been known Ann and Gus Haube have been seeking a location for a Roadside Inn. Both Mr. and Mrs. Haube are noted for their ability as caterers and The Republican Press understands their plans are to operate a Roadhouse along the most modern lines. Some months ago Mr. and Mrs. Haube sold their Duck Inn, where they had done a nice business, but determined not to leave here, as they found no place they liked as well. The sale of the property was handled by Herman Runkle and the Fred Kasse Agency.

HOMECOMINGS NUMEROUS ON THANKSGIVING

Unusual Number Of Dinner Gatherings Held

DINE THE SERVICEMEN

Nicolas Family's Two Sons Arrived Unexpectedly

Special Correspondence of The Press

HOPLAND, Nov. 26. — Many were the happy family reunions Thanksgiving Day in Sanel Valley. The weather was cold, with fleeting sunshine through heavy clouds. Occasionally there was rain which fell in torrents as midnight approached. Mr. and Mrs. Charles Nicolas were happily surprised to have their two sons, Henry E. and Robert C., arrive home in time for the celebration. Robert has seen 36 months of active combat, 18 of which were in the Pacific area, the other half in Europe. Henry was on the continent most of the time after his enlisting. Both boys are civilians once more and glad to be home. The family, consisting of Mr. and Mrs. Eugene Nicolas, Mr. and Mrs. Robert C. Nicolas, Henry Nicolas, Mr. and Mrs. Charles Nicolas.

At Field Home.

Guests at the home of Mr. and Mrs. W. Field were their daughter and son-in-law, Mr. and Mrs. Lester Cooper and their little girl Barbara. The Cooper family now reside in Santa Rosa.

Went To Sonoma.

Mr. and Mrs. Charles Hetzel and their two daughters, Patricia and Marlene, motored to Santa Rosa Thursday where they had Thanksgiving dinner.

Son Was Home.

Mr. and Mrs. M. Metzler had the joy of a turkey Thanksgiving dinner which included their son, Richard, who is home on a 30-day leave. Others gathered to enjoy the bountiful spread were Mr. and Mrs. Dan Sells and Jolene and Janet Metzler. Richard expects to report back for duty some time soon.

Large Family Gathering.

Among the many guests gathered at the Oliver Brown home in East Sanel to celebrate Thanksgiving Day were the parents of Mr. Brown, Mr. and Mrs. J. M. Brown, of San Francisco, Mr. and Mrs. G. Brown and family, Mr. and Mrs. Darrell Brown and son, Mildred Brown, Mr. and Mrs. Orlin Brown and Ed Neicham, The guests numbered 22 in all. They had two turkeys and all the trimmings.

Dined With Mother.

Mr. and Mrs. Milo Zanoline, their daughter, Carmel, and son, Robert, motored to Santa Rosa where they enjoyed Thanksgiving dinner with Mr. Zanoline's mother at her beautiful home. Many other relatives were present.

Mr. and Mrs. R. E. Shimmin were Thanksgiving hosts to Mrs. Frank Dooley, Mr. and Mrs. Charles Shimmin and son, Gary.

(Turn to Page Five)

LIONS CLUB TO JOIN THEATRE

Youngsters To Be Invited To Fine Show And A Treat

Monday morning, December 24, at 10 o'clock, George M. Mann, owner of The Redwood Theatres, assisted by Manager T. R. Anderson, will provide a moving picture treat for the youngsters, showing "Mr. Bugs Goes To Town" and three other features.

Lions Club Aid.

The Lions Club will have a Santa Claus on hand to provide a treat and everything will be free for the boys and girls of this section and the students at The Albertinum.

Is Co-operating.

Carl Daubeneck is aiding Manager Anderson, of The State Theatre, and a gala time will be provided the young guests of the Theatre and The Lions Club.

RUTH MANKINS SELLS HOME TO J. E. RIVA

Mrs. Ruth Mankins, former resident, the family at present residing in Santa Rosa, sold her home here to John E. Riva, local garage owner last week. The property is located on Standley and Hortense streets.

SUICIDED

Joseph Louis Buckman, a medically discharged sailor, took an overdose of sleeping tablets and died in an auto court cabin at The Forks Wednesday night. The remains were shipped by The Ormsbee Chapel to Philadelphia, the victim's home. Mrs. Buckman, the former "Billie" Burrass, of Willits, had gone to Santa Cruz earlier to be with relatives because of threats Mr. Buckman made he would suicide. The dead man was 20 years old.

VETERANS ARE TO ASSEMBLE DECEMBER 9TH

Twelfth District VFW To Hold Convention At Memorial Bldg.

REPRESENT 19 POSTS

Many Delegates From The Bay-Humboldt Line To Be Here

The Twelfth District convention of the Veterans of Foreign Wars will take place at Veteran's Memorial building Sunday, December 9. There will be a parade and a display of massed colors of all Posts. At 10 o'clock separate meetings of the Auxiliaries and Posts will take place and continue until adjournment in time for luncheon at The Palace Hotel.

At 1:30 there will be convened a joint meeting of the Auxiliaries and Posts.

Many Are Members.

This is the first Twelfth District meeting since the National Convention in Chicago. There are 19 Posts in the Twelfth District, the membership including these 19 individual Posts, the territory extending from the Bay up to the Humboldt county line.

Eloquent Talks Expected.

Department and National Commanders will be in attendance and there will be some excellent addresses made by the Veterans and attending officers.

To Be Honored.

Saturday evening, December 8, the Twelfth District Ritual Team will attend an open meeting at Fort Bragg at which the Veterans of Foreign War medal will be awarded Fireman Sam Larson, of the Fort Bragg Fire Department, who was so seriously injured while in line of duty at the conflagration which destroyed The Oaks Hotel, with an attendant loss of six lives. The Medal is awarded for distinguished bravery.

LONG SERVICE ON GUAM ISLE

Angelo Rampone Says Possession Is An Immense One

Angelo Rampone is back at home after having served in the Navy in the South Pacific 46 months. The local man passed a great deal of his time on different islands and for months had a night shift on Guam.

Growth Was Immense.

Speaking of the Island Mr. Rampone declared there had been an unprecedented and almost unbelievable remaking of the island. The harbor at Guam was excellent, but it quickly became overcrowded by increase of ships and a breakwater, patterned after that of Los Angeles is being built at this time.

Guam Was Remade.

On the island there has been constructed a four-lane highway from one end to the other and thousands of men were at work at all times.

Was Well Cared For.

The weather was wearing on a man, Mr. Rampone said, but the care of the soldiers and sailors was of the best — meals good, medical care excellent and ample provision made for entertainment. The armed forces were always properly garmented and everything possible was done for the men.

To Have Rest.

Mr. Rampone will take a little rest before going to work again, probably at Willits, where he was a teller in the Bank. Mr. Rampone came home in excellent shape, his physical condition being better than when he went away.

LUTHER RUPE'S INJURIES ARE CAUSING FEAR

Willits Man Victim Of Car Accident On Highway

HAPPENED AT BENBOW

Patient At Hospital Has Pneumonia—Is In A Coma

Special Correspondence of The Press

WILLITS, Nov. 26.—Both Mr. and Mrs. Donald Yokum are at Howard Memorial Hospital recovering from severe injuries received in an automobile wreck Sunday night. Jimmy Muir, recently discharged from the Navy, was riding with them. His injuries consist of a broken jaw and numerous cuts and bruises. The car was wrecked. The night of the accident there was a severe storm and the rain made it difficult to see. This was one of the causes of the wreck for the Yokum machine ran into a parked dump truck beside the road, which had been there two days with a broken axle. This truck belongs to Xyle Oberti, of Napa, and he failed to place flares or other warning signs. He was taken before Judge Sacry and pleaded guilty, but no decision has been rendered.

Are To Marry.

Miss JoAnn Bertain and Frank Charles Cerutti will be married at the Catholic church Saturday, December 1, according to announcements mailed last week. The wedding is the culmination of a romance that started while both were attending Willits high school. The prospective groom is in the Merchant Marine and arrived in New York last week and is now on his way home. Miss Bertain has been training as a nurse in San Francisco and is home following her training course completion.

To Assume Old Job.

Angelo Rampone has received his discharge from the Navy and is now visiting at the home of his parents in Ukiah. Before the war he was teller at the Bank of Willits and will resume his old position following a short vacation.

Killed Old Coyotes.

Three old coyotes that have preyed on hundreds of lambs and sheep during the past few years were killed by Jake Drake, county hunter, on the John Sagehorn ranch last week.

Fast Driving Penalty.

Several auto accidents took place at the underpass last week. Capt. A. C. Abernathy, of the Navy, ran his car into the guard rail at the sharp turn and did considerable damage to the concrete structure and wrecked his car badly. The loss will amount to about $300. On the same night another car driven by Amos Lainey, of Portland, came to grief at the same place. Traffic Officer Hamilton, who investigated both accidents, says they were caused by too much speed.

Car Turned Over.

A few days previous, Donald Leroy Leach, a sailor, tried to stop his car near the Holland Auto Court and ran into the soft shoulder and turned over and wrecked the machine. He was accompanied by another sailor. They both returned to Mare Island on a bus.

Had Eastern Trip.

Mr. and Mrs. David Corbett have returned from an extended trip through the east that took them as far as New York and Washington. They also visited Niagara Falls and their old home in Iowa.

Had Reunion.

Four generations of the Swope family enjoyed a family reunion at the Shangri-La Resort, eight miles north of Willits, last week.

Roy Morris has received his discharge from the Navy and is on his way home to visit his wife.

Long An Engineer.

Locomotive Engineer Carl Beggs has been retired following more than 50 years service with the Northwestern Pacific railroad.

Mr. and Mrs. Grove Foster are visiting friends at Petaluma and Vallejo.

Back In Laytonville.

John Freitas has returned to his home in Laytonville, following four years of service with the Air Transport Command during which he was stationed in Scotland, Greenland and Iceland but says he never has seen any place that looks as good to him as Laytonville. Before the war he was manager of an Oil Com-

(Turn to Page Seven)

YOUTHFUL CRIMINALS

Sixteen Eureka youths were taken into custody by officers of the Eureka police department over the weekend. They have been operating in bands of juvenile thieves in that city. One group booked at the detention home ranged from 14 to 17 years of age. The youths are alleged to have made a practice of stealing fender skirts and wheel guards on automobiles. They also are alleged to have resold the items to owners of cars with missing items. An other group of boys taken into custody averaged from 10 to 12 years of age.

AGED MAN HAD NARROW BRUSH —HIT BY AUTO

George Syler, Octogenarian, In Accident At Cotati

IS HARD OF HEARING

Car Struck Victim As He Was Alighting From A Bus

Special Correspondence of The Press

ANDERSON VALLEY, Nov. 26. — The carnival and dance given as a church benefit Saturday night deserved to be the decided success it was, judging from the interest taken in the project by the community as a whole. Several local men gave generously of their time to see the carnival was carefully planned and executed. A needlework booth was in charge of a group of high school girls and the boys from the high schol handled the soda water concession. A turkey raffle was among the other items of interest which had been planned to add fun to the evening's program. An outside orchestra furnished the music and a hot Italian supper was served at midnight. The chef from E. B. Wiese's was in charge of the supper. E. B. Wiese, Fred W. Clark and C. E. Price were among those who worked hard for the success of the benefit.

Prof. and Mrs. J. R. Wilson had as their holiday guests their daughter, Mrs. E. J. Spiering and their granddaughter, Sue, from Brentwood.

Went To Capital.

Mrs. Josephine Severence, of the high school faculty, passed Thanksgiving in Sacramento, where she was met by her son, who is also teaching in this state.

Prof. Lombardi, music instructor at the local high school, passed the holiday in Berkeley with Mrs. Lombardi.

Went After Birds.

Glenn E. McAbee, proprietor of the Live Oak Garage, and M. L. Farrer motored to the Sacramento valley last week where

(Turn to Page Three)

JESSE PICKLE BURIED SUNDAY

Funeral Of Old-Time Resident Held From Mortuary

Jesse Wiley Pickle, age 79 years and a native of Healdsburg, passed away at his home on West Henry street, Ukiah, Thursday, November 22, after a lingering illness. Mr. Pickle came to Potter Valley as a small boy and has made his home there, in Redwood Valley and in Ukiah ever since. He was the son of the late Mr. and Mrs. George W. Pickle who were one of the pioneer families of this county.

The Surviving Family.

Mr. Pickle leaves his wife, Julia, of Ukiah, and three sons, Raymond, of Stockton, Cecil, of Nice, and Vernon, of Petaluma; three sisters, Mrs. Della Neil, Mrs. Ella Hughes and Mrs. Mattie Day, all of Potter Valley. One brother, George Pickle, of Potter Valley.

Services Held Sunday.

Services were held Sunday from Eversole Mortuary with Rev. Leonard Brown in attendance. Mr. and Mrs. Edgar sang "Beautiful Isle of Somewhere" and "Safe In The Arms Of Jesus," accompanied by Mrs. Bertha Houdeshell.

Pallbearers were old friends: Lee Goodrich, Bruce Walker, Herbert Pickle, Edmund Sacks Henry C. Spurr and D. C. Smith. Interment was in Ukiah.

TO RESORT TO OUTSIDE HELP FOR EVIDENCE!

Liquor Conditions At Fort Bragg Claimed Very Bad

MAY USE DETECTIVES

Selling Booze Openly To Minors Alleged Prevailing

Special Correspondence of The Press

FORT BRAGG, Nov. 26.—Louis Cavallini, local manager of Paladini's at Noyo, is proud of the recent award made the Noyo plant through the office of the Quartermaster General. In part the citation says: "For outstanding performance in supplying perishable foods to the Armed Forces of the United States. Your company has materially assisted the Quartermaster Corps in making our Armed Forces "The Best Fed Army and Navy in the World."

Booze And Boys.

The Fort Bragg police department has its troubles along with the rest of the nation. Many complaints have been made minors are buying liquor at places in and near Fort Bragg and an effort is now being made to stop it. The campaign will be made in co-operation with Tavern owners and minors will be instructed to "act their age" and stay away from bars.

Drunken Driving.

Caesar Tolomeni, of Rockport, started a fight here, but by the time the officer arrived, everything was quiet and he was warned not to drive his car while in a drunken condition. Mr. Tolomeni did, however, and was then arrested. When taken before the judge he entered a plea of not guilty and will have a trial. Edward Eklund, of Fort Bragg, was arrested on the same charge and is now in jail.

May Ask Action.

There are a number of Fort Bragg residents who asserting almost open disregard for the law prevails and indiscriminate selling of liquor to minors exists, may take it upon their own hands to send for an outside officer to assist in apprehension of bartenders and saloon owners who are said to be offending. It is difficult for peace officers

(Turn to Page Eight)

FISHING BOAT HITS JACKPOT

Pair Net Almost $10,000 In A Recent Week's Work

Indications fishing is a well paying business creeps out in the article reproduced below from the Fort Bragg Advocate. Fish, as a general rule, net the boat owners 10 cents a pound. At that figuring the two Noyo boat owners would realize a neat sum, almost $10,000, from their recent catch. The Advocate says: "Two Fort Bragg fishermen last week with the Noyo Star brought in 93,000 pounds of bottom fish in one week, making her owners, Joe Perry and Manuel Figuerido, the "big guns" of the State's fishing fleet. Both are veteran Noyo fishermen and their heavy catches are the results of hard work and knowledge of the sea, only years of experience can bring.

Run Looked For.

"Fishing has been good until last week, when heavy seas put a stop to the fleet's operations. However, a "clear sailing" spell is expected very soon, and the fleet will once again go to sea. Several boats are after shark now. The season is right, but very small runs have been noticed. The fishermen expect more shark as soon as the moon changes and quite a few boats are rigging up their shark gear to be ready."

WILL PASS WINTER IN MENDOCINO COUNTY

Mrs. E. V. A. Murphey arrived Monday from Fort Hall, Idaho, where she has been in Indian service. At other periods of her absence Mrs. Murphy has been moved to various Agencies where she has done excellent work. It is Mrs. Murphy's intention to pass some time in Covelo and other parts of the county and bring up her book work.

LEA HOSPITAL BILL AROUSES LITTLE FAITH

Measures Too Numerous, Belief Here Is Expressed

PASSAGE HOPE SCANT

Friends Of The Vichy Project Express Disapproval

ENDORSED UKIAH

At the American Legion National Convention in Chicago that body went on record approving Ukiah as a location for a Veteran's hospital. Herb Cochrane worked effectively at the Chicago convention to have the resolution passed.

Congressman Clarence F. Lea has introduced a bill providing for erection of a 150-bed Veterans' Hospital in Mendocino (presumably Vichy). It is indicated the hospital for this section would cost about $1,500,000. Humboldt county would get a hospital larger than Mendocino county. In a separate bill Congressman Lea asked for establishment of a third hospital at Paradise—this hospital would be still larger, having 400-bed capacity.

Type Of Institution.

The bills introduced by Representative Lea proposed general medical and surgery hospitals of permanent fireproof construction.

Bills Are Referred.

The Lea bills were referred to the House Committee, on World War Veterans' legislation. The veterans administration has estimated cost of new hospitals at between $6,500 and $10,000 a bed. Local veterans organizations, civic groups, public officials and other organizations have long advocated the need for the location of a veterans hospital in Mendocino county. If the legislation introduced by Representative Lea is approved it will afford necessary medical and surgical attention for war veterans in this area.

Disappointment Felt.

There is not, of course, a great deal to provoke enthusiasm for Mendocino county seen in the introduction of the bills Congressman Lea has sponsored. The bill providing for the one which would be erected here, even if it were passed, would be a small hospital and, due to the fact the report received here indicates several of these bills have been introduced by Representative Lea, it is feared they will not deserve very serious consideration. The Republican Press had hoped Mendocino county might have been selected as the location for a worthwhile institution at Vichy Springs, but, as it is, the chances of our getting the Hospital we sought do not appear very bright.

GROVER McGIMSEY IS HOME THANKSGIVING

Grover C. McGimsey, expert rug dyer, came over from Sacramento to enjoy Thanksgiving with his wife and relatives, and will return to that city to begin work on the Elks' building. He recently did work for the Hotels Senator and Sacramento, as well as other leading establishments there.

SALMON RUN HEAVY ON EEL RIVER NOW

The salmon run is on in Eel river and many are going to Eel River Lodge to enjoy the salmon and steelhead fishing, says Wilbur Sharp. The sport is at its best and the Lodge is furnishing dinners and accommodations for fishermen. The roads are good and the salmon run large and city prices prevail at the bar.

NOW A RADIOMAN

Walter H. Talso, 20, of Redwood Valley, has been promoted to radioman, second class. In the last 10 months Mr. Talso's ship has crossed the International Dateline six times, the Equator twice, and has been through the Panama Canal twice. Mr. Talso has been to France, Panama, Hawaii, the Philippines, New Guinea, Okinawa and Guam.

Mrs. H. F. Mathison and Mrs. H. A. Albert, of Anderson Valley, were shopping in town yesterday.

Issued Every Wednesday
$2.50 a Year $1.50 Six Months
10 Cents Single Copy
Entered as Second Class Matter at the Post Office at Ukiah, California, under Act of Congress of March 3, 1879.

The PRESS EDITORIAL PAGE

"If tongue and pen alike be free,
Safe from all foes,
stands liberty."
—Pope

A. R. O'BRIEN
Publisher

LEGAL RESPONSIBILITY

(The San Francisco Examiner)

SENATOR E. H. MOORE, of Oklahoma, raised a vital question in Congress when he said, with reference to the growing evil of strikes and unemployment in the country since the end of the war, that higher standards of LEGAL RESPONSIBILITY should be imposed upon organized labor — since it is proving incapable of living up to its moral responsibility.

Labor leadership in the country, said Senator Moore, is of such an IRRESPONSIBLE AND IMMORAL CHARACTER that the Nation is facing a GREATER ECONOMIC PERIL at the hands of labor racketeers than was ever created by uncontrolled industrial monopolists.

"The result has been wholesale strikes," he declared to the Senate, "and a freezing of the productive forces of the country at the expense of the general welfare, a mounting unemployment, inflation, and a continued lowering of living standards."

* * *

Of course, as the Oklahoma Senator observed, the low standards of labor leadership in the country have a direct relation to even lower standards of government in the country, because:

"For more than a decade, the Administration policy has been one that frankly declared its PURPOSE was to destroy business, industry, private enterprise, and to substitute a controlled economy and promote the supremacy of unionized labor.

"By virtue of such policy, unscrupulous labor bosses, drunk with power and greed, have sifted their way to the top of a great many unions.

"These so-called labor bosses not only control most of the unionized labor, but they have controlled GOVERNMENT policy-making and the ENFORCEMENT of such policies."

Consequently, it is not without government condonation and responsibility that such dangerous and iniquitous situations have arisen as that attending the rise to labor power of "Petrillo, master of the slaves of the Musicians' Union," as Senator Moore aptly describes him.

* * *

And who indeed can fail to remember, as Senator Moore recalls, the decision of the United States Supreme Court in the New York Truck Drivers' case which held that the SLUGGING AND BEATINGS by union pickets of farmers who chose to drive their own trucks with their own produce to market WERE LAWFUL?

But if the moral responsibility of organized labor, and of government, has been so badly observed — as Senator Moore asserts — the establishment of adequate LEGAL RESPONSIBILITY for labor IS MANDATORY UPON CONGRESS.

Why should unions, any more than employers, be free of legal responsibility to fulfill their contracts?

Why should they not be required by law to conduct free and honest elections, without coercion, to conduct public audits, and BE SUBJECT TO THE SAME ANTI-TRUST AND ANTI-RACKETEERING LAWS APPLICABLE TO OTHER CITIZENS AND CORPORATIONS?

These are the challenging questions Senator Moore put up to Congress.

The manner in which Congress answers those questions will not only determine the willingness and ability of Congress to provide EQUITABLE LEGISLATION for the government of the country, but will be the measure of the country's attainment of the ECONOMIC AND SOCIAL AND POLITICAL PEACE to which the American people naturally and rightfully aspire.

FRANK F. MERRIAM AT 80

(Taken from "Lookin' Around With Mac")

THE MOST DISTINGUISHED resident of our valley is a graying but hearty old gentleman named Frank Finley Merriam, former Governor of the State of California. Frank F. Merriam, citizen, will be 80 years of age December 22, but he still drives from Long Beach to Yucaipa every weekend, wears no glasses, and carries on a vigorous schedule of activities which would slow down a much younger man.

I mentioned I had just received the compilation of senate and assembly bills approved by the 56th session of the State Legislature and I had noted Governor Warren had signed 625 Senate bills and 901 Assembly bills, vetoing a total of 113. The ex-Governor remarked that Governor Warren had signed more bills than any other Governor in state history.

Asked how one man could digest and understand all the bills brought to him for consideration, Frank Merriam said that, during his administration, he relied upon executive department heads, legislative leaders, and bill sponsors to give him concise digests and pro and con arguments which made it possible for him to cast out a high percentage of foolish and unnecessary laws.

Governor Merriam has a large real estate firm in Long Beach to which he gives a minimum of attention, devoting much of his time to two war activities and to public welfare work. For instance, he introduced ex-President Hoover at the huge Iowa picnic in Long Beach last Saturday, the broadcast speech in which ex-President Hoover flayed the encroachment of state socialism on democratic institutions.

I asked Governor Merriam if he had any ambitions for returning to public office. It is an indication of the strength and youthful spirit of the man that he replied he would accept a call to the senate if he were needed, "But I am happy. I have a good business and work to do and we have the little 20-acre place up here. I am quite content."

With almost four score years to his credit, including several decades of outstanding public service, Frank Merriam deserves a rest. But he doesn't know that; life is a challenge and an adventure to him and he savors every hour of it.

50,000 COPIES OF THE REPUBLICAN PRESS CARTOON SENT OUT IN CAL.

The article below and the cartoon appeared in Time Magazine November 19.

Picture of a Man Riding Two Ways at Once

Reprinted from Ukiah Republican Press

"Ever since California's big, blond Governor Earl Warren refused the Republican vice-presidential nomination at Chicago last year, he has been suspect to many members of his own party. When he made only three speeches (one of them canned) for Tom Dewey in the campaign, suspicions deepened. And when he supported a compulsory health-insurance bill at the last session of the legislature, red-blooded GOPsters practically accused him of felonious conduct.

"The mutterings fazed Earl Warren not a bit. He had campaigned and been elected as a 'nonpartisan' in 1942 and he seemed determined to go merrily along his nonpartisan way. To some observers this seemed politically smart. California voters are notoriously fickle and cross party lines at the drop of a good pension plan.

"But by last week the anti-Warren undertone reached the proportions of a shout. One Earl Lee Kelly, a stem-winding, dyed-in-the-wool Republican, let fly with a speech which accused Warren of 'vacillation . . . opportunism . . . political expediency' and lack of 'courage and character.' He mailed out 50,000 copies of an anti-Warren cartoon, which showed the governor frantically trying to ride an elephant and a donkey going in opposite directions. And he hinted that he might run against Warren in next year's primary.

"Earl Lee Kelly believes and says that the Republican Party should be frankly conservative, and no nonsense about it. A hearty, well-barbered Irishman with a fine baritone voice, he learned the political ropes as highway commissioner and director of public works under Republican Governors Rolph and Merriam. Just before Merriam was beaten for re-election in 1938, he joined the Bank of America as a vice-president. Last spring he started an investment banking firm of his own (First California Co.). He will run for governor, he said, if 'support lines up for a real business leadership.'

"From Earl Warren came no reply. Last week he was preparing to leave for London on a project which, if it succeeds, would lose him no votes at home. He hopes to persuade the United Nations Organization to set up its permanent home in or near San Francisco."

(At the last minute Governor Earl Warren backed out and declined to make the trip to London.)

Mrs. Ann Wenger, of Hopland, was a Saturday morning shopper in Ukiah.

LETTERS TO THE EDITOR

A Hopland subscriber to The Press sends in the article below, suggesting a possible remedy to halt suicides on The Golden Gate Bridge:

Hopland, Nov. 25, 1945.
Editor Republican Press:

After reading your article on the number of suicides on the Golden Gate Bridge, and that no remedy can be found, may I suggest this: That no single person be allowed to walk the bridge without an escort of one or more persons. Make it a law. Put up a sign all may read.

It might help.

Hopland Reader.

Wants To Know.

There came in the mail today a complaining letter from a local resident. It asks for relief in checking disease and wants to have a new jail provided. The letter reads:

Editor The Republican Press:

A newspaperman and his paper carry a great deal of pressure upon the public, consequently I, and others, would like to know just why our County of Mendocino, which has money in the treasury, cannot and will not buy a much needed apparatus — an X-ray and a fluoroscope, to be used by the county physician in treating the county poor. Surely, such an equipment is necessary in any county and we, I am sorry to say, cannot boast having one. Who is to blame for the negligence? Are the Supervisors at fault always, or will we say again, "dirty politics."

The condition of the jail is another corrupt issue. The government was willing to grant a loan and still it became a dead issue. A lot of publicity concerning these things may help. Sincerely,

A Reader.

Press Want Ads always pay.

Sidelights of Sadness

Being incidents connected with California's State Prisons as observed by A. R. O'Brien, editor of The Republican Press, while chairman of the State Board of Prisons of California

CLINTON DUFFY'S OPEN SESAME AT SAN QUENTIN

To understand to just what length the authority of a Warden of a State prison goes in paving the way for a convict to secure reduction of sentence, or parole, you should know that a Prison Board or a Parole Board will not permit the freeing of an inmate unless he has the approval of the Warden for his liberation or parole.

Warden Court Smith would not agree to liberation of sex offenders holding steadfastly against them.

Now, I will go along with my story. I will not give the convict's name, but, because I may be charged with over-stating the case, I will provide the number of the inmate—It is San Quentin No. 62,500. The man was convicted on two charges of rape and two charges of incest.

The victim was the prisoner's nine-year-old daughter.

The man was prosecuted by Buron Fitts and tried before Judge A. A. Scott. He pleaded guilty and probation was denied.

On the night of June 19, while defendant's wife was attending church, she had sent her daughter, the victim, home to coax her father to come to church, as it was Father's Day. The mother, after instructing the child to do this, remembered the father had been drinking heavily during the day and might be under the influence of liquor and that, when he was in such condition, he quiet often threatened the children, and was mean to them. When the mother arrived home she found the house dark and the doors locked. After a short delay the door was opened by Gloria, the little child the mother had sent home to get her father to come to church. The mother asked the child why she was in the house with the lights turned out, and the little girl became very nervous, pulled up her dress and told her mother her father had removed her panties and repeated shocking details of the later treatment her father had subjected her to.

There is in the files of this case the following from the District Attorney's office: July 29, 1942—"We are opposed to parole or further leniency, because of the character of the offense of which defendant was convicted and is now serving time—Defendant's own nine-year-old daughter was the victim."

Judge A. A. Scott, who tried the prisoner wrote the Parole Board: "Because of the nature of the offense for which he was convicted I feel he should be given the maximum term."

Two years later Judge A. A. Scott (Now, I want you to take heed of that date of this last stand of Judge Scott against leniency)—It was dated July 23, 1942—and Judge Scott wrote: "I am very strongly opposed to a release or modification of time for this prisoner."

The probation officer made a report, and this is a part of the prisoner's narrative and was in the files at San Quentin at the very time Warden Clinton Duffy disregarded the protests against freeing the prisoner made by the Judge who sentenced him, the District Attorney who prosecuted him and the Probation Officer who thoroughly studied his case. The finding of the Probation Officer ran: "The Probation Officer comes to the conclusion this man is fast deteriorating, both mentally, physically and morally. The wife maintains that the only reason he quit work approximately seven years ago was because of the excessive use of intoxicants; that he is always more or less under the influence of liquor, and has been more or less of a nuisance to the family during that period. The probation officer is of the opinion this man, in all probability, is a sex degenerate, and should be placed in the proper institution in order to safeguard his immediate family as well as the public in general. Recommend probation be denied."

The court had imposed a sentence on the prisoner of 15 years. Notwithstanding these facts, the records at San Quentin prison will prove that, just as the blasts issued by Judge Scott, District Attorney Fitts and the probation Officer were issued, Warden Clinton T. Duffy approved release of the violator of his own little daughter. This creature the Probation Officer urged be kept in prison because he was a menace to society, Warden Duffy directed be freed said that this rapist, daughter-defiler, should be allowed to go into the harvest and orchard camps, to mingle with innocent children, and he was permitted to do so!

Clinton Duffy, up to the time he was traded with for undermining the Republican Prison Board by Governor C. L. Olson, had no experience handling criminals. He was a second-rate clerk at San Quentin, and the records will show he was compensated for performing service of that character, and yet under the present administration Clinton T. Duffy is permitted to free rapists, murderers, burglars and highwaymen.

He is now the man with the last say.

BAZAAR AND CARNIVAL
at
Ukiah Grange
*
December 8th
*
Afternoons 1:30 to 5:00
Evenings 7:30 until ?
FOOD
FANCY WORK BOOTH
* *
FARM PRODUCE
FANCY HANDWORK
29-3c

WE DRY CLEAN
CURTAINS DRAPES
SLIP COVERS
CHESTERFIELD COVERS
BLANKETS
"You will be pleased"
UKIAH CLEANERS
427 North State Street
Phone 1107 Ukiah, Calif.

MEET ME
FACE TO FACE

Morty's
The House of Quality
Opp. Palace Hotel — Ukiah

Crystal PHARMACY
TELEPHONE 2
"On The Corner"
PRESCRIPTION SPECIALISTS Expert Truss Fitting

ANGRY
Please don't be angry at us if you can't *always* get Smith Bros. Cough Drops. Our output is still restricted. Soon, we hope, there'll again be *plenty* of Smith Brothers... soothing, delicious. Black or Menthol, 5¢.
SMITH BROS. COUGH DROPS
BLACK OR MENTHOL—5¢
TRADE MARK

County News

The county hospital and State hospital inmates were provided bounteous Thanksgiving day dinners.

Check passers have been active in several towns and some merchants have suffered.

More policemen are needed in Ukiah for the night patrol.

If you fail to read The Republican Press you will not get all of the news of Mendocino county.

Parties seeking to enter business lines in Ukiah are continuing to increase.

Fifty thousand copies of the cartoon picturing Governor Warren trying to ride two ways at once, which appeared in The Republican Press, have been sent out by San Francisco Republicans.

The churches of Ukiah held well-attended Thanksgiving day services.

A herd of 10 heifers has been shipped by the Mendocino State Hospital to Manila.

Three public garages in Ukiah are now in course of construction.

The body of John C. Blair, one of two fishermen lost in a boat off the coast 10 days ago, has been washed ashore.

The young vandals who caused a lot of destruction at the Fish hatchery have been in court but their cases are undetermined.

Harry J. Curts, one of three murderers who escaped from the State Hospital two months ago, has been captured at Columbus, Ohio.

H. E. Feickhert, the Healdsburg man who fell over a 50-foot cliff at Juan Creek, died last week in Redwood Coast Hospital, Fort Bragg.

The Ukiah Grange will hold a bazaar and sale at Grange hall December 8.

Rev. Charles G. Lindemann, of the Methodist church, has been elected president of the Ukiah Ministerial Association.

Turkeys sold around 50 cents a pound for the Thanksgiving feast.

Willits has hopes the Sage Sawmill may be reopened.

The War Chest drive is not proceeding as rapidly as it was expected.

Bernice Hansen is in trouble for allegedly operating an automobile while intoxicated.

Charles Hayes, a trapper who had operated in the Point Arena section 10 years, became lost in the hills and an alarm was sounded.

Boonville held a benefit dance to raise funds to repair and furnish its two churches.

Rumors of rent overcharges are being heard both at Willits and Ukiah.

A Wantad in The Republican Press rarely has to be inserted more than once to secure satisfactory results.

Mrs. Clara Scott Morrison was buried in Fort Bragg last week. The dead lady lived to be 93 years of age.

The Bond Queen Contest in Ukiah is proving to be a spirited one.

The Greyhound Stage Company is offering a $9.40 fare to Portland.

A logging road is being built into the Williams tract of timber on Big River.

Do your Christmas shopping early.

BANK BUILDING PAINTED

Painting Contractor S. W. Dougherty and crew has just finished painting the exterior walls of the Bank of America, and has done a splendid job.

AGED MAN HAD NARROW BRUSH -HIT BY AUTO

George Syler, Octogenarian, In Accident At Cotati

IS HARD OF HEARING

Car Struck Victim As He Was Alighting From A Bus

(Carried from Page One)

they enjoyed a successful pheasant hunt, both securing the limit.

Forrest and Elva Snider passed Thanksgiving in Willits with their father.

Took Over Lodge.

Reuben Baldecchi and family last week took possession of Boonville Lodge, recently purchased from Mrs. Helen C. Lycky, and it is understood they plan to make extensive improvements and to open the dining rooms, which have bene closed some time. They have a son, who will attend high school and a daughter in junior high.

Mrs. W. W. Holmes and daughter, Miss Barbara Holmes, of Oakland, were Thanksgiving guests of Mrs. Holmes' mother, Mrs. E. S. Lemon. Mrs. Holmes is teaching one of the three fourth grade groups in the Rodeo school.

To Have A Tree.

Already plans are being made for a community Christmas tree and program which will be held this year at the high school.

San Diegans Here.

Mr. and Mrs. E. O'Bleness and daughters, Louise and Kathleen, of San Diego, are passing a week with the M. W. Tindalls. Mr. O'Bleness is a brother of Mrs. Tindall and Miss Marilyn Tindall, daughter of the M. W. Tindalls, is making her home with the O'Bleness family in San Diego, where she is employed.

At Reilly Home.

Mr. and Mrs. Joel W. Reilly, of Reilly Heights near Philo, had as their dinner guests Thanksgiving, Mrs. May Atkinson, mother of Mrs. Reilly, from Ukiah; Mr. and Mrs. Henry Cox, of Hopland; Miss Donna Cox, who is attending San Jose State College; Captain Stanley Reilly; Mr. and Mrs. Earl Clark and small daughter, Christine.

Was Hunting Pheasants.

Mr. and Mrs. R. A. Tolman and Mrs. Tolman's son, Floyd Johnson, passed last week in Clarksburg, where they were guests of Mr. Tolman's sister and brother-in-law, Mr. and Mrs. Ray Morgan. Pheasant hunting was the main reason for the trip and Floyd did himself proud by being top man when the bird limits were reached. Floyd is a freshman in the local high school.

To Finish Term.

George A. Stearns received his discharge from the Navy and arrived last Monday from Camp Shoemaker to join his wife, who is teaching the Indian Creek school. They are making their home at Philo until the close of school when they will leave for Victor, New York, which is Mr. Stearns' home.

Mr. and Mrs. F. W. Clark were business visitors in Fort Bragg Tuesday.

A Good-bye Dinner.

Corporal Rea Ingram, who has been home on furlough, left Tuesday night for Fort Bragg, North Carolina, where he is stationed. His father, Alva C. Ingram, was host at a pre-Thanksgiving dinner Tuesday when covers were laid for Traffic Officer and Mrs. Everett Ingram and small son, of Richmond, Mr. and Mrs. Ted Hinds and four children of Ukiah, Mr. and Mrs. Warren Ingram and two children of Navarro, Corporal Rea Ingram, Mrs. Elizabeth Lemon and the host, Alva C. Ingram.

Mr. and Mrs. Dennie B. Willis, of Laytonville, were recent guests of Mr. Willis' parents, Mr. and Mrs. A. B. Willis, at their home last week.

Ex-Residents Visited.

Mr. and Mrs. Leslie Leger and son, John, of Garberville, were valley visitors Friday. They are former residents of this valley and were warmly greeted by old friends. Mr. Leger has been in the employ of the State Highway Commission for years and is now maintenance foreman out of Garberville, but expects to be sent into Trinity county for a three months stay, soon. John Leger leaves for service in the Army this week. He attempted to enlist in the Navy some time back but was refused on account of a slight eye defect. The Leger home was in Willits for some years after they left here.

Mr. and Mrs. Russell Gentry and son, Tommy, of Vallejo, were here to pass the recent holiday with Mrs. Gentry's mother, Mrs. Pearl Hutsell.

Former Minister Here.

Rev. and Mrs. Glenn Akers, of Sterling City, were recent guests of Mr. and Mrs. S. M. Dutro. They were accompanied by their daughter, Miss Audrey English, a WAC, who is serving in a hospital for returned servicemen in Washington, D. C. She was home on 30-day furlough.

A Close Call.

George Syler, 87, had a very narrow escape from injury or death when he was knocked down by a passing car as he climbed off a bus at Cotati last week. Mr. Syler is quite deaf and a heavy rain added to his difficulties of getting about. As he got off the bus the car bumped him enough to knock him down and send him rolling. Fortunately no bones were broken, but he was badly bruised and shaken. Mr. Syler was enroute to Cotati to visit a niece who later took him to Finley, Lake county, where he is with a son. The latter advised E. B. Wiese, with whom Mr. Syler makes his home here, of his accident, by telephone several days ago and Mr. Sayler has not, yet, been able to return here.

Use Cloverdale Lines.

Long distance telephone calls from this section are now being handled through Cloverdale, instead of Ukiah, as formerly. The line from Cloverdale to Anderson Valley was installed to prevent the increased expense of maintaining the line over the hill from Ukiah during stormy weather when damage has always been heavy. The use of the line into Cloverdale and the taking over of this section by the Cloverdale office went into effect Friday afternoon of last week.

Dial Phones Next.

The next change in the local system will be the installing of dial phones, which is due to be in the near future when Anderson Valley and Hopland will have the only dial instruments in the county.

To Give The Dance.

The annual New Year's Eve dance, sponsored by the Anderson Valley Unity Club, will this year be featured as a "Welcome Home" dance for all local servicemen, who will be the guests of the local women on that occation. Happy Hardini's orchestra has been secured for the evening and comes highly recommended. A midnight supper will be served and an extra effort made to make this an especially festive night.

To Handle Details.

The committee in charge of the affair is headed by Mrs. Ruby Knivila as chairman. Others are Mrs. Rose Salatena, Mrs. Neoma Ornbaun, Mrs. Rose Rossi, Mrs. Laura Ogles, Mrs. Aldah Hotell, Mrs. Hazel Smith, Mrs. Zola Willis and Mrs. Winnie Reilly.

Would Aid Youngsters.

A meeting was called for Saturday night by the Recreation Club for the election of officers. All parents and others interested were urged to be present. The purpose of the Club is to provide clean amusement for the young people of the valley and the efforts to do this should have the support of everyone.

Mr. and Mrs. Clyde Bean and daughter, Patty, of Willits, were Thanksgiving guests of Mr. and Mrs. Maurice L. Farrer at their home near Boonville.

Was At Home.

Miss Nancy MacKintosh, daughter of Mrs. Don MacKintosh, who is attending Junior College at Santa Rosa, passed last week at her home here.

Slows Up Deliveries.

Apple driers in the valley are experiencing difficulty in getting the apples picked and out of the orchards, due to the continued rains, which have made the orchards too soft to permit workers to enter.

Advanced The Feast.

Mr. and Mrs. H. N. Smith had their Thanksgiving dinner on Sunday to permit their daughter and son and wife and grandchildren to join them. Their guests were Mrs. Janet Cockerton and son, Ward, and Mr. and Mrs. William Green and daughter, Pat, of Martinez. They enjoyed the weekend here at the Smith home.

Defeated Hopland.

Three basketball teams from the local high school motored to Hopland Wednesday night and carried off the honors with all three teams, the boys' A and B teams and the girls' team winning.

Mr. and Mrs. Elbert Tolman and three children, of San Francisco, were weekend guests of Mr. and Mrs. R. A. Tolman.

Gets Santa Rosa Bread.

The bread strike in San Francisco has made itself felt here but the valley is now being supplied by a Santa Rosa firm.

HALF CENTURY HILL FAMILY READ PRESS

While paying the family subscription for The Republican Press yesterday Mrs. C. A. Hill said she was curious to know how long the Hill family had been subscribers to The Republican Press and a check of the subscription files showed that C. A. Hill, and his father before him, had been taking The Republican Press more than a half century.

ON PHEASANT HUNT

George Szanik and William Harris went to Williams early last week for a day's pheasant hunting in the Sacramento valley and returned with the limit.

BELIEVED DIED IN A FALL FROM A PORCH

Mrs. Lena Porro was found dead in the family yard at Willits, it is believed Mrs. Porro fell from a porch and broke her neck. There were no witnesses to the affair and Mrs. Porro had been dead some 15 hours, doctors said, when found.

COAST RAINFALL

The rainfall for the season up to 7 a.m. Tuesday morning was 16.00 at the Smith ranch, east of Greenwood.

EVERSOLE
Mortuary
E. A. EVERSOLE
BESS EVERSOLE
B. E. HOUDESHELL
Over 50 years established in Ukiah
School and Henry Streets
Phone 106-M

RHEUMATIC PAINS?

Try ALLENRU with Lemon Juice

Men and women who suffer nagging aches and pains caused by Rheumatism, Neuritis, or Lumbago want to relieve such symptoms promptly. To get such relief . . . try ALLENRU! Mix 2 tablespoons of this fine medicine with one tablespoon of lemon juice in a glass of water. Untold thousands of folks use ALLENRU. Get ALLENRU today . . . 85c at any drug store.

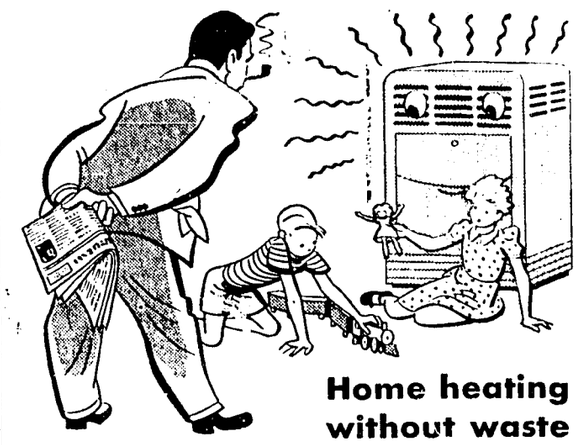

Home heating without waste

For every family, fuel conservation is a wartime "must." Make the most of all you get! Standard Burner Oils are completely distilled (purified). They provide complete combustion without waste—no carbon deposit or coke residue. Standard Furnace Oil for home furnaces; Standard Stove Oil for circulating heaters.

R. R. WALSH
Phone 204
River Road Ukiah, Calif.

Your local representative for STANDARD OF CALIFORNIA

Now On Display

THE CAR THAT'S REALLY NEW!

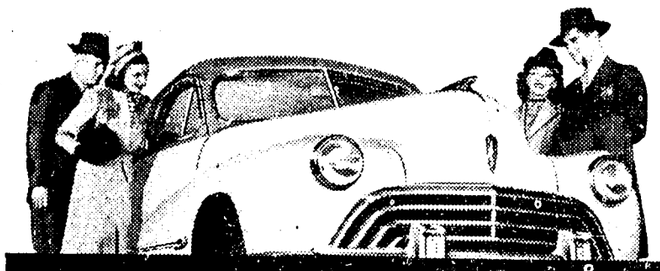

1946 OLDSMOBILE

OFFERING THE NEW GENERAL MOTORS HYDRA-MATIC DRIVE

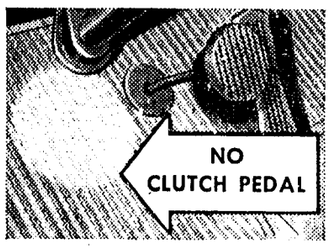

Hydra-Matic Drive is a combination of a fluid coupling and a fully automatic transmission. Gears shift *automatically* through all four forward speeds, *and there's not even a clutch pedal in the car!*

WITH MANY NEW ADVANCEMENTS

"Look to Olds For All That's New" Look to America's *oldest* motor car manufacturer for the newest, smartest thing in 1946 models—and the newest, simplest way to drive. *The 1946 Oldsmobile, with General Motors' new and finer Hydra-Matic Drive, is here now—for all to come and see!*

And it's truly *NEW* in every sense of the word. The appearance is different from any previous Oldsmobile with newly tailored lines, smart new front-end design, and newly appointed Bodies by Fisher. The performance is new, due to smoother and livelier "Fire-Power" engines. There are many new advancements throughout the chassis to provide smoother road-ness and stability.

Hydra-Matic Drive is new, too. First introduced by Oldsmobile in 1939, and thoroughly battle-proved in the Army ducks during the war, the great General Motors development has now been made even finer, smoother, and more dependable. . . . See the new 1946 Oldsmobile.

You are invited to come in and inspect this great new General Motors car. Oldsmobile has been building quality automobiles for nearly fifty years. The newest Oldsmobile is by far the finest the best-built Oldsmobile of all time.

LOOK TO OLDS FOR ALL THAT'S NEW

VEVODA MOTOR SALES

Join the BANK OF AMERICA 1946 Christmas Club NOW!

Give someone a Bank of America Christmas Money Order. 15¢ each at any branch. Payable anywhere.

Ask Santa to send you a Bank of America Christmas Club check on December 1, 1946, and start your account *now* at any branch—50 cents a week and up. You'll be surprised at the ease with which you can meet Christmas bills, or the down payment on a home, an automobile, or a refrigerator. Also, don't forget that you may need funds to meet insurance premiums, taxes, or for that grand vacation you are planning.

Bank of America
NATIONAL TRUST AND SAVINGS ASSOCIATION
MEMBER FEDERAL DEPOSIT INSURANCE CORPORATION
MEMBER FEDERAL RESERVE SYSTEM

CLOSING OUT SALE ALL XMAS TOYS

Kiddie Cars
Dolls
Teddy Bears
Giant Pandas
Model Airplanes

Rocking Horses
Toy Telephones
Stilts
Building Blocks
Wheel Barrows

Sail Boats
Checker Boards
Dart Games
Jeeps
Snow

Picnic Tables
Doll Cribs
Tree Decorations
Tanks
Machine Guns

Yo-Yo's
Embroidery Sets
Bow and Arrows
Marbles
Wagons

Games of all descriptions
Toy Moving Pictures
And dozens of other fascinating presents for the youngsters

ALL PRICES SLASHED
NO LIMIT

Sale Starts This Saturday, December 1st

Vevoda Motor Sales
CHEVROLET AND OLDSMOBILE DEALERS
UKIAH

Club and Social Events

Telephone 360 Telephone 361

LARGE FAMILY GATHERING AT RICHARDSON'S

Guests at W. C. Richardson's new home at 660 North Bush street over the Thanksgiving holiday included all children and grandchildren. Mr. and Mrs. George Neitz and three children, of Willits, where Mr. Neitz is teaching this year. Mr. and Mrs. Al. Neitz and son, of Fort Bragg; Mr. and Mrs. Lewis Neitz and two daughters, of Fort Bragg; Mr. and Mrs. Walter Neitz and three sons, of Redding; William Neitz, of San Francisco. Mrs. Frederick McKaye and daughter, Lynn, of Hollywood, who have been visiting the Richardsons the past week, were also guests and occasioned this happy family reunion. Mrs. A. Fanslow, mother of Mrs. George Neitz, and Mr. and Mrs. Herbert Neitz were also present. A wonderful dinner was served at a table beautifully decorated with autumn leaves and fruits. At each plate young six-year-old Lynn McKaye fashioned place cards which added greatly to the details of the occasion. The gathering included 27 members and will be long remembered by this family.

THANKSGIVING DINNER

Mr. and Mrs. Leonard J. Michaelson entertained at a delicious Thanksgiving dinner, the piece de resistance being turkey with all the trimmings, in honor of George Szamik, who returned last week from Fort Benning, Georgia, where he received his discharge after four years in the U. S. Army, with two years foreign service in Alaska. The holiday feast was in the nature of a housewarming, the hosts having recently sold their home on Jones street and moved to the residence at Oak and Church streets, which was completely renovated for them. Covers were for George Szamik, Mrs. Katherine Nicholson, Mr. and Mrs. A. R. O'Brien and Mr. and Mrs. Michaelson.

CAME FROM CONCORD

Mr. and Mrs. Henry Cureton and children, Ann and Henry, motored to Ukiah from Concord for a holiday visit with Mrs. Cureton's mother, Mrs. Mary McClellan, at whose home the Thanksgiving dinner was greatly enjoyed by members of Mrs. McClellan's family, who included Mr. and Mrs. J. R. Avery, Mr. and Mrs. Henry Cureton, Mrs. Urath Lane, Mrs. Angel Anderson, Ann Cureton and Henry Cureton.

HAD HOLIDAY DINNER

Thursday, Mr. and Mrs. K. N. Hengeveld entertained at their home with a Thanksgiving dinner for members of their family and guests, including Mr. and Mrs. Sam Ray, Miss Dora Kramer, Mrs. Fernand Domergue, of San Francisco, Mrs. George Hengeveld of Panama, and Miss Mary Hengeveld.

HAD FAMILY REUNION

Angelo Massero and wife and daughter, Delores, Mrs. Massero's sister, Rose, and husband, Gerry, from Denver, Colorado, came to visit Tony Massero and wife at Ukiah Pine Lumber Co. at Eel River. Also a brother, of Mrs. Massero, from Berkeley, came with them. They had not seen each other for six years. It was the first time the Massero family from Denver had been in California. They enjoyed seeing the salmon go up the ladder and spawning in Eel river. Mr. and Mrs. J. R. Avery gave a dinner in honor of the Massero reunion Monday evening at their home at 595 Park Boulevard.

ENJOYED THANKSGIVING

Mr. and Mrs. William Steward had members of their family with them for the occasion and a bountiful holiday dinner was enjoyed by Lieutenant and Mrs. Oscar Edmonds and son, Jimmie, of San Francisco, Mr. and Mrs. Herbert Woodside and two sons of Napa, and Mr. and Mrs. Fred Orcutt.

RETURN TO COLLEGE

Miss Rhea Wenglein and Miss Patricia Wenglein who were home for Thanksgiving returned Sunday to San Jose State College where they are students.

AT STOUT HOME

Mrs. G. W. Stout and Mrs. Ida L. Brown had as guests last week for an overnight stay Mrs. Anna Banks Nuckolls and brother, Harry C. Banks, who continued on up the Redwood highway to Arcata for a week's stay with friends, returning to Ukiah they again visited at the Stout home Sunday and went on to San Francisco Monday.

GRANGE HEARS A REPORT ON STATE MEETING

The last meeting of Ukiah Grange heard reports from delegates attending the State Grange gathering at Santa Cruz. An interesting resume of the meeting came from George Cook, who with Mrs. Cook and Mrs. E. R. Wright participated in the proceedings. First Degree initiates of the evening were R. L. Hollander, Mr. and Mrs. G. P. Merriwether, Mr. and Mrs. Russell Cummins; Mr. and Mrs. Truman Hayes; George A. Lawrence, Arnold Raines, Miss Helen Anderson and Mrs. Ruth Mathews. The officers of the Grange put on the First Degree while ladies handled the work of the second degree. The ladies were handsomely gowned in formals and executed a V drill in an amazingly clever manner. The committee in charge of the evening's program included Mr. and Mrs. Carol Weeks, Mr. and Mrs. Ervin Koch and Mrs. Ethel Christy. Refreshments of coffee and mince pie were served. December 16 Ukiah Grange will be hostess to Anderson Valley Grange and a potluck supper will be served. There will be a card party at Grange hall December 15, while at the next meeting of the Grange the Annual Harvest Feast will be put on. This meeting is scheduled for December 15.

A HAPPY EVENT

A very happy Thanksgiving was enjoyed at Orr's Springs Thursday when a reunion of the Weger family took place. All of the members were at home and a particularly enjoyable feature of the event was the homecoming of Lieut. and Mrs. E. W. Hodge. Lieut. Hodge has just been released from the Navy and has reestablished the family home in San Francisco where Lieut. Hodge has assumed the executive position he had with the J. C. Penney Co. before going into service. Mr. and Mrs. Don Weger and Mr. and Mrs. Alfred Weger and small son were also present. To make a Thanksgiving day all that it should be, Elmer Weger, who has been ailing some weeks, has been restored to health, while "Grandfather" Fred Weger is enjoying better health than he has for a number of years.

SENT TO DENVER

Lieut. Helen Elliott Fjeldheim, formerly of Ukiah, recently arrived at Fitzsimons General Hospital, Denver, Colorado, where she was transferred with eight other Army nurses, having specialized in chest surgery at Baxter General Hospital, Spokane, Washington, which has been discontinued with the close of the war.

IN MILL VALLEY

Mrs. Francis G. Burt and daughter, were in Mill Valley for a family gathering over the holiday and were joined for the day by Miss Dale Burt, student at University of California.

RELATIVES CELEBRATED

At the home of Mr. and Mrs. Fred Weldon there was a gathering of relatives for Thanksgiving dinner, enjoyed by Mr. and Mrs. Joseph Elledge, Mrs. Ethel Sewell, Mrs. Margaret Owsley and the hosts.

VISITING FAMILY

Mrs. Katherine Nicholson went to San Francisco Sunday morning and intends to remain at the home of her daughter and son-in-law, Mrs. James Moran, several weeks and will then go to Tucson, Arizona, for a further visit with another daughter.

VISITED RELATIVES

Mr. and Mrs. Clarence M. Russell had as guests for Thanksgiving dinner, Larry and M. Sullivan, sons of Mr. and Mrs. M. J. Sullivan, former residents of Ukiah but now living in San Francisco.

"I LOST 52 Lbs.! WEAR SIZE 14 AGAIN" MRS. C. D. WELLS, FT. WORTH

As Pictured Here

You may lose pounds and have more slender, graceful figure. No exercise. No drugs. No laxatives. Eat meat, potatoes, gravy, butter. The experience of Mrs. Wells may or may not be different than yours, but why not try the Ayds Plan? Look at these results.

In clinical tests conducted by medical doctors more than 100 persons lost 14 to 18 pounds average in a few weeks with the AYDS Vitamin Candy Reducing Plan.

With this Ayds Plan you don't cut out any meals, starches, potatoes, meat or butter. You simply cut them down. It's simple and easy when you enjoy delicious Vitamin fortified AYDS before each meal. Absolutely harmless. 30 days supply of Ayds only $2.25. If not delighted with results MONEY BACK with the very first box. Phone

CRYSTAL PHARMACY
Phone 2

S.A.C. HEARS STORY OF THANKSGIVING

Miss Jessie Dowell was program chairman at the last regular meeting of the Saturday Afternoon Club and, before introducing the guest speaker, Rev. Charles E. Lindemann, Pastor of the Methodist church, read Joseph Alexander's poem, "Thanksgiving 1945." Rev. Lindemann reviewed the story of the day on which we give thanks in a national manner and he injected into his talk a most interesting and historical resume of facts, spiced with a homey admonition as to how we should shape our own conduct. The Clubhouse had been prettily decorated and reflected the spirit of the Thanksgiving season. President Mrs. James E. Busch introduced Miss Betty Farnsworth, a new Club member, and the candidate of the Club membership for Bond Queen. The Club made a donation to the Tuberculosis Fund and new members were introduced. At small tables, with seasonal decorations, refreshments were served by a committee made up of: the Hostess chairman and Mrs. Arthur Schilder, Mrs. P. H. Joseph, Mrs. E. M. Jones, Mrs. John Rawles, Mrs. I. C. Burke and Mrs. Milton Middleton.

CLUB PARTY SATURDAY

Plans are going well for the Saturday Afternoon Club card party to be held December 5 at 8 p. m. in the Clubhouse. A committee, headed by Louise Bernhard, is busy making every effort to provide a pleasant and successful evening. Reservations may be made by calling Mrs. Bernhard at 376-J.

FOUR SISTERS DINED HERE THANKSGIVING

Mrs. T. M. Cleland entertained members of her family at her home Thursday, which was in the nature of a family reunion and opportunity for the four sisters to be together for the bountiful Thanksgiving feast which was enjoyed by Mrs. F. M. Roeder, Mrs. L. P. Anker, of Willits, Mrs. B. L. Cleland and Mrs. T. M. Cleland, Dr. and Mrs. H. O. Cleland, Mr. and Mrs. Murdock Roeder and two children, Tony and Debbie, of Crescent City, Mrs. Irene Cleland, Miss Isabelle Roeder and Robert Lewek, of San Francisco. Jimmie Cleland was unable to attend, being on a trip to Phoenix, Arizona.

WENT TO BERKELEY

Mrs. J. H. Hughes went to Berkeley Thursday and was a guest of her daughter, Miss Lenita Hughes, for Thanksgiving dinner at Delta Kappa Epsilon House, where she is living while attending University of California. Mrs. Hughes made the trip with Mrs. Francis G. Burt and daughters, Margaret and Patsy Burt.

IN SAN MATEO COUNTY

Mr. and Mrs. A. R. O'Brien motored to San Francisco Wednesday and continued their trip to San Mateo county, visiting Holy Cross Mausoleum where members of the O'Brien family rest. It was at this time of year Mrs. J. P. O'Brien, mother of Mr. O'Brien, passed away.

VISITED RELATIVES

Mrs. G. W. Stout and Mrs. Ida L. Brown had as guests for Thanksgiving their niece and nephew Mr. and Mrs. Claude Gard, who returned to their home in San Jose Sunday afternoon.

HAD HOLIDAY DINNER

At the home of Mrs. C. Williams and her daughters, Miss Clara Williams and Miss Lilliam Williams, at the Thanksgiving dinner, Philip Barson and William Harris were guests.

Ukiah Cleaners

127 North State Street Ukiah, California

We are never too busy to give our customers the finest dry cleaning work that can be had.

"YOU DESERVE THE BEST"

MAIL ORDERS GIVEN PROMPT ATTENTION

Now—sweeter, tastier bread with FLEISCHMANN'S FRESH ACTIVE YEAST

It's so easy to bake delicious, smooth-textured loaves if you use Fleischmann's *active* fresh Yeast. This fresh yeast is *full-strength*. It goes *right to work* to help you get best baking results *every time*.

IF YOU BAKE AT HOME—insist on Fleischmann's *active* fresh Yeast. The cake with the familiar yellow label! Dependable—America's favorite for over 70 years.

Always fresh - at your grocer's

HERE'S *your check*

in prompt, fair settlement of that loss!

With your insurance placed in this office you will have the proper protection and dependable service.

FRED A. NASSIE
Insurance Agency
111 W. Perkins St.
Phone 713 Ukiah, Calif.

MANY USEFUL ARTICLES ARE OFFERED

Saturday members of Kosmos Club will have a food, apron, fancy work and plant sale in the Farm Labor Office, 340 North State street, with Mrs. John Finne, president of the Club, chairman of apron and fancy work; Mrs. J. P. Smith, chairman of food sales and Garden Committee, headed by Mrs. Joseph Elledge, in charge of the plant sales. For some time the ladies have been preparing for this annual event and will have many excellent articles for sale.

At the rush season, Christmas time, when the ordinary housewife is unusually busy the opportunity to purchase a suitable gift, at small cost, for a Christmas present is always hailed with satisfaction. At the sale the Kosmos Club is sponsoring you will find, possibly, just what you would like and the cost, too, will be nominal It is a wise shopper who will make a note of the day of the Kosmos Club Sale and be on hand, early, as the likelihood is articles offered will be quickly disposed of.

IN POTTER VALLEY

Mr. and Mrs. Leslie E. Crawford and Mr. and Mrs. Chaplin A. Williams were Thanksgiving guests at the home of Mr. and Mrs. Cedric Thornton in Potter Valley and were joined by Mrs. J. J. Thornton for the holiday feast.

GUILD BAZAAR WILL OCCUR FRIDAY AT 2 P.M.

Friday afternoon members of Episcopal Guild will hold their annual bazaar and food sale in Guild hall and the general public is invited to attend and enjoy the program which is being arranged for the occasion and will be one of the pleasing features of the afternoon. There will be no admission charge. A committee has been named by Mrs. H. R. Paull, president, to have charge of the tea service. Tickets are now on sale for the Yo-Yo spread which is on display at The Hansen Furniture Store and the drawing will be held Friday afternoon at the bazaar.

SHOWER FOR MATRON

At the home of Mr. and Mrs. Carl Daubeneck Friday Mrs. Maurice Mussy, of Palo Alto, was honored by a shower. Mrs. Harold Ashton, of Berkeley, sister of Mrs. Daubeneck assisted receiving. The home was made lovely with a chrysanthemum decoration and bridge was enjoyed. Mrs. William Cleland, Miss Joan Fraser and Mrs. Maurice Mussy won prizes at cards.

SAW BALL GAME

Mr. and Mrs. Clarence L. Brown motored to Healdsburg for the Thanksgiving football game between the Healdsburg team and Ukiah which ended in a score of 34 to 0 for our home boys.

O.E.S. CEREMONY WILL OCCUR MONDAY, DEC. 17

Installation of officers of Kingsley Chapter, O. E. S., originally set for December third, has been postponed and will occur December 17 at the Masonic Temple. At that time Mrs. Leona Mazzoni will be made Worthy Matron and R. O. Foster, of Talmage, will become Worthy Patron. The ceremonies will be open to friends of the Lodge and a refreshment service will be provided. These occasions generally attract a large number and the usual throng will likely be on hand for the coming occasion. Miss May Anderson is the retiring Worthy Matron and Dr. J. H. Hansen has been serving as Worthy Patron.

BENEFIT DANCE

Mrs. Joseph Barranger, President of the River Union P. T. A., recently organized, is supervising details with a committee for a dance schedule for Saturday, December 8, at the auditorium of the State Hospital. Gloria Pacini's orchestra will play. The proceds netted will be used to provide hot lunches for children attending River Union school.

IN SAN FRANCISCO

Mrs. C. N. Mortenson was a passenger on the early bus yesterday for San Francisco where she will be guest of friends and relatives during her stay.

GIBSON FAMILY'S BIG DAY OF THANKSGIVING

One of the largest gatherings of the holiday season occurred Thursday at the Municipal Clubhouse, when members of Judge and Mrs. Lilburn Gibson and Mr. and Mrs. Carl Hinds families celebrated Thanksgiving with a bountiful feast, to which 30 happy relatives did full justice among the diners being Arden Gibson and Bert Hinds, of the armed service, who had not been home for a long time. Covers at the beautifully appointed table were for: Judge and Mrs. Lilburn Gibson, Mr and Mrs. Carl Hinds, Mrs. E. B. Ball, Mr. and Mrs. Herschel Ford, Mr. and Mrs. Bert Hinds, Mr. and Mrs. Ted Hinds and four children, Mr. and Mrs. Harold C. Holliday, Mr. and Mrs. Clair Holliday, Mrs. Lola Knighten and three children, Ronald, Shirley and Barbara Dumas, Mrs. Ernestine Davis and two daughters, Miss Maxine Hinds, Chris Fravel, Mr. and Mrs. Arden Gibson. Jim Davis, engineer, husband of Mrs. Ernestine Gibson Davis, is in the U. S. Army now at Jinsen, Korea.

HAD VACATION

Mrs. Katherine Dombaugh returned Sunday from Oakland where she went Wednesday to enjoy Thanksgiving holiday at the home of her father, Frank G. White, where her daughter Margaret resides while attending University of California.

How to cook steaks and chops

Certain basic rules should be followed in the cooking of steaks and chops to arrive at full flavor and tenderness. The broiling times listed below will be a quick and easy reference pasted in your scrap book of recipes.

BROILING—DIRECT HEAT

Steaks and chops should be 1 inch thick or thicker for broiling. Place meat 2 to 3 inches from heat. Brown one side of meat then turn, by inserting fork into fat, and brown the other side. About half of broiling time is required for each side, reducing heat to complete cooking after turning and browning. Season meat after browning or just before serving.

BROILING STEAKS AND CHOPS

Steak 1½ inches thick:
15 minutes—rare
20 minutes—medium
25 minutes—well-done

Lamb chops 1-inch thick:
12 - 20 minutes

Lamb chops 2 inches thick:
20 - 30 minutes

Pan-Broiling

Slightly grease heavy frying pan and heat to sizzling-hot. Brown meat well, about 1 minute, on both sides then reduce temperature. Turn meat at intervals and continue cooking until done. Pour off fat, as it accumulates. Do not cover pan. Do not add water.

Safeway Homemakers' Bureau
JULIA LEE WRIGHT, Director

SAFEWAY MEATS are GUARANTEED

If, for any reason whatsoever, you do not like any meat you buy at Safeway . . . regardless of cut or price, your money will be refunded in full — you must be satisfied.

MISCELLANEOUS

Beans String—Cut, Carnival	No. 2 can	13¢
Peas Gardenside	No. 2 can	13¢
Peas Mission	No. 2 can	14¢
Hot Sauce Gardenside	10 cans	39¢
Pumpkin Libby's	No. 2½ can	12¢
Tomatoes Gardenside	No. 2½ can	14¢
Bread Mrs. Wright's	1½-lb. loaf	12¢
	1-lb. loaf, 8c	
Cherub Milk Tall cans	5 for	45¢
Edward's Coffee Vac. pack — Pulverized	1-lb. jar	27¢
	Reg. or Drip; 2-lb. jar, 54c	
Airway Coffee Whole Roast	1-lb. pkg.	20¢
	3-lb. pkg., 59c	
Busy Baker Crackers Sodas	1-lb. pkg.	17¢
	2-lb. pkg., 33c	
Soup Mix Betty Crocker, asstd.	3 pkgs.	25¢
Rainier Beer 11-oz. bottle		11¢
Pancake Flour Albers	large pkg.	23¢
Sugar Powdered or Brown	1-lb. pkg.	8¢
	(with stamp)	
Walnuts Diamond, large	1 lb.	43¢
	Baby Pagne, 1 lb., 38c	
Scott Towels	3 for	28¢
Ravioli Riviera	1-lb. jar	2 for 27¢

SAFEWAY GUARANTEED PRODUCE

POTATOES
U. S. No. 1 Klamath
10-lb. bag 44¢
25-lb. bag 1.05
100-lb. bag 3.99

NAVAL ORANGES	Sweet, 2	25¢
GRAPEFRUIT	Arizona Sweet 2 lb.	15¢
CAULIFLOWER	Snow Ball lb.	14¢
HEAD LETTUCE	Crisp lb.	12¢
CELERY	Utah type lb.	12¢

Advertised prices including produce subject to stock on hand and price changes made necessary by market fluctuations or new regulations from OPA

SAFEWAY EXTRA MONEY SAVERS

Saniclor Bleaching Water	Half gal.	17¢
Waldorf Tissue Large Rolls	6 for	25¢
Matches Diamond	carton 6 boxes	25¢
Scott Tissue Large Rolls	each	7¢
Tomato Juice Sunny Dawn	No. 2 can	9¢
Corn Starch Kingsford	1-lb. pkg.	9¢
Spinach Tip Top	No. 2½ glass	19¢
Alber's Oats Quick or Regular	3-lb. pkg.	29¢

Prices effective Nov. 27, 28, 29, 30 - Dec. 1

HOW TO EDUCATE YOUR HUSBAND

HOMECOMINGS NUMEROUS ON THANKSGIVING

Unusual Number Of Dinner Gatherings Held

DINE THE SERVICEMEN

Nicolas Family's Two Sons Arrived Unexpectedly

(Carried from Page One)

and Mrs. Della Westphalen, of Willits, sister of Mr. Shimmin.

At Fox Ranch.

Mrs. Amelia Norfolk passed Thursday at the Ancil Fox home, where she enjoyed a wonderful dinner.

Went To Napa.

Mrs. Bessie Duncan had as her guest, Mrs. Polly Geary, of San Francisco. They had Thanksgiving dinner in Napa.

Williams Were Hosts.

A family reunion at the E. L. Williams ranch lacked only their youngest son, John, who has been in the Navy almost since the start of the war. John is now stationed on the East Coast. At the long festive table were seated Bert Haskell, Mr. and Mrs. Jack Hughes, Mr. and Mrs. Alvin Williams and two children, Beatrice and Richard, Mr. and Mrs. James Williams and Mr. and Mrs. E. L. Williams. John may be home at Christmas time.

Hoppers Were Hosts.

Mr. and Mrs. Walter Hopper and family entertained with a bountiful Thanksgiving dinner. Among many relatives enjoying the affair were Mr. and Mrs. F. Harrington, Mr. and Mrs. Bud Ruonavaara and two sons, Steve and John, Mr. and Mrs. "Rusty" Ruonavaara and son, Robert, and William Ruonavaara.

Dined With Taylors.

Thanksgiving guests seated at a beautifully appointed table in the Cecil Taylor home were Mr. and Mrs. Russell Robinson, of Ukiah, and their two daughters, Verna and Karen. Mr. and Mrs. George Lucchesi and daughter, Lenore, of San Francisco, Mr. and Mrs. Frank Wenger and the hosts, Mr. and Mrs. C. Taylor and son Robert.

A Happy Occasion.

A family reunion at "Stangland ranch," high above Duncan Springs, consisted of Dr. and Mrs. William Mutchman, Mr. and Mrs. Jens Stangland and small son. The Stanglands raise their own turkeys.

Mr. and Mrs. Robert Buckman motored to Ukiah where they had Thanksgiving dinner.

Guests From Ukiah.

Mr. and Mrs. Frank Brennan and family, of Valley Oaks farm, had a quiet Thanksgiving at their home. They had guests from Ukiah.

Mrs. Dooley Was Ill.

Mrs. Marvin Dooley, who has been quite ill, is well on the road to recovery. The family had a quiet reunion dinner at their home in East Sanel.

To Exchange Gifts.

There will be an exchange of Christmas gifts at the Hopland Garden Club party for members, to be held December 19, in charge of Mrs. Perle Crawford and Mrs. R. E. Shimmin. Presents are not to exceed $1.00 in value.

To Operate A Store.

The former Rood's Market and Grocery Store, closed since the start of the war, will be re-opened soon. Tom Goodman, who owned a grocery store in Upper Lake many years, will be the owner and manager of the new market. Mr. and Mrs. Goodman will make their home here. They live at present at Upper Lake in Lake county. As soon as negotiations are completed and repairs made upon the buildings the new place will resume business—possibly around the first of the year.

Vanny Harpe is a civilian once more and at home with his wife and little son.

Saved The Home.

Many citizens responded to the call for assistance when fire threatened to destroy the new home of Mr. and Mrs. Ed Williams, who reside on the William Edwards ranch. Mrs. Williams had started a coal fire in her kitchen stove which gradually became so hot the walls near the range were about to burst into flames. A call for help was sent to the telephone office here. Mose Metzler and his son, Richard, were among the first to arrive upon the scene and quickly had the situation under control. Water caused some damage to the kitchen but the home was saved.

Daughter Is Here.

Mr. and Mrs. Robert Reams and baby daughter, Cheryl Ann, are guests here at the home of Mrs. Ream's parents, Mr. and Mrs. Tom Woodworth and family. Mr. and Mrs. Reams live in Napa.

Rescued 75 Men.

Charles Edward Shimmin, radio technician, first class, of Hopland, served during the war with a Pacific Navy Service Force group whose personnel was credited with saving the lives of 75 survivors of a small tanker during the height of a raging typhoon off Iwo Jima, newly revised Navy records of the group have disclosed. The small ship had to be abandoned 300 yards off shore. Even while the crewmen of the stricken vessel were going overside, ambulances were arriving at the beach to care for the injured if they ever reached shore through the roaring surf. Rescue parties went to work. Men entered the sea, some with lines about their waists to keep them from being pulled out to sea by the undertow; others didn't wait for the lines. No one could count the individual acts of bravery performed, but when the weary group had completed its task the announcement came: "All survivors and rescue parties accounted for and all safe. Well done!"

UKIAH MAN TO SERVE ABOARD THE MIDWAY

James E. Dowlen, U. S. N. R., son of Mr. and Mrs. E. H. Dowlen of Ukiah, was transferred from the U. S. S. Sangamon, which was decommissioned last month, to the 45,000-ton U. S. S. Midway, the largest carrier afloat, launched shortly before Navy Day. Many Ukiahans heard the radio broadcast of Navy Day services from the Midway at New York. "Jim" writes the Midway carries 4,000 men, does more than 38 knots and has a flight deck with an area greater than the space covered by three football fields. Although the ship's course is indefinite at present, a trip to break the speed record to Europe is the latest shipboard rumor.

Don't Neglect Slipping

FALSE TEETH

Do false teeth drop, slip or wabble when you talk, eat, laugh or sneeze? Don't be annoyed and embarrassed by such handicaps. FASTEETH, an alkaline (non-acid) powder to sprinkle on your plates, keeps false teeth more firmly set. Gives confident feeling of security and added comfort. No gummy, gooey, pasty taste or feeling. Get FASTEETH today at any drug store.

Acid Indigestion

Relieved in 5 minutes or double your money back

When excess stomach acid causes painful, suffocating gas, sour stomach and heartburn, doctors usually prescribe the fastest-acting medicines known for symptomatic relief—medicines like those in Bell-ans Tablets. No laxative. Bell-ans brings comfort in a jiffy or double your money back on return of bottle to us. 25c at all druggists.

DR. P. H. JOSEPH

Optometrist

Ukiah Phone 24

Do Your Tires Have TIREITIS?

See Us!

O.K. Rubber Welders

Complete TIRE Service

Phone 1131

RECAPS • REPAIRS • NEW & USED

MAT A—8-45

CARROL WEEKS

Perkins and Main Streets

CARD PARTY

•

REDWOOD VALLEY GRANGE HALL

•

SATURDAY

December 1, 1945

•

Auspices of Redwood Valley Grange

•

REFRESHMENTS

★

Score Cards, 50 cents

DR. C. E. ROBERTS

OPTOMETRIST

Hours 10.30 a. m. to 5:00 p. m.

(for duration)

Others by appointment

Quick Repair and Replacement Service

Phone 285 — Ukiah

EATING PLACE NOW OPERATES —TOWN IS GLAD

Long-Needed Cafe In Round Valley Serving Meals

BUSINESS EXCELLENT

Community Has Been Deprived Of A Restaurant Months

(Carried from Page One)

her sister and husband joined her and the three made the trip across the continent by the northern route.

Had City Visit.

Mr. and Mrs. Cecil Williamson and daughter, Claudia, passed several days in San Francisco last week. Their infant son, Marc Jon, enjoyed the time visiting his grandparents, Mr. and Mrs. Charles Lovell.

Down From Blue Lake.

Mr. and Mrs. Norman McCombs and children, of Blue Lake, are in Covelo over the Thanksgiving holiday, visiting Mr. and Mrs. Roy McCombs and Mr. and Mrs. Kalebaugh, parents of each.

Brought Daughter Home.

Mr. and Mrs. Charles Hemenway left last week for Ukiah to enjoy Thanksgiving with Mr. Hemenway's sister. Their daughter, Mrs. Pat Power, of Oakland, met them there and came with them to Covelo, where she will visit a short time.

Had Hand Cared For.

Mr. and Mrs. Clarence O'Ferrall and daughter, Mrs. Bud Niesen, went to Willits last week where Mr. O'Ferrall received a dressing for his hand, which he broke a short time ago while handling cattle.

At Stock Sale.

Mr. and Mrs. Glenn Barrass, daughter and son, and Mr. and Mrs. Elmer Bauer, of Covelo, attended the Cow Show at the California Hereford Breeders' Association sale this week at Madera.

Thanksgiving Day Hosts.

Mr. and Mrs. Cleo O'Ferrall entertained with a delicious turkey dinner Thanksgiving. The following were present to enjoy the feast: Mr. and Mrs. Clarence O'Ferrall, parents of the host, Mr. and Mrs. Frank Haydon, parents of the hostess, Mr. and Mrs. Bud Niesen, brother-in-law and sister of the host, Mrs. Frances Domenici, grandmother of the hostess, and the children of the O'Ferralls and Niesens. The table fairly groaned with the good things to eat and the guests almost groaned from the good things they had eaten. It was a grand day and one all hope to repeat some time.

Mr. and Mrs. Grover Hurt were visitors in Willits Tuesday where they had dental work attended to.

Visited Grandmother.

Clarence Lee, who served in the Army in Europe, and who has the Purple Heart, and a younger brother, Robert, visited recently with their grandmother, Mrs. Hattie Johnson, in Covelo.

At Daughter's Bedside.

Mrs. Charles Ogle and son, Mervin Lee, and wife, went to Sawyer's Bar, where they visited a daughter of Mrs. Ogle, who has been very ill.

Robert Cherry, who is in the Navy, son of Mrs. Frank Debeni, of Eureka, was visiting relatives and friends in Covelo last week.

Miss Bette Jean Moore, of San Francisco, arrived yesterday on a visit to her parents, Mr. and Mrs. A. N. Moore, of Covelo.

Now At Home.

Mrs. George Newhall brought her brand new baby daughter, Caroline Taylor, home from the hospital this week.

Mrs. Jake Drake, of Potter Valley, and Mrs. Siemer, of Santa Rosa, visited friends in Covelo this week.

A Needed Cafe.

"Pop's Cafe" is the name of the restaurant which has been just opened to the public in Covelo. It is a service which our town has missed and will certainly be appreciated by all. Nolan Tankersley is the proprietor and he is being assisted by his daughter-in-law, Mrs. Tankersley. They are originally from Texas, but direct from Ukiah here.

Held To Answer.

Thomas Heenan, Covelo Indian, has been held to answer in connection with the death of James Lee. The accused man claims he struck Mr. Lee when the latter tried to take $50 from him. The fight took place on a Sacramento street.

Here's a SENSIBLE way to relieve distress of

'periodic' FEMALE WEAKNESS

(Also a Grand Stomachic Tonic)

Have *you* at such times noticed yourself feeling nervous, irritable, so tired, a bit blue—due to female functional periodic disturbances?

Then don't delay! Try this great medicine—Lydia E. Pinkham's Vegetable Compound—to relieve such symptoms. It's so effective because it has a soothing effect on one of woman's most important organs.

Important To Know!

Pinkham's Compound DOES MORE than relieve such monthly cramps, headache, backache. It ALSO relieves accompanying tired, nervous, irritable feelings—due to this cause. Taken regularly—it helps build up *resistance* against such distress. Pinkham's Compound HELPS NATURE. Also grand stomachic tonic.

DIRECTIONS: Take one tablespoonful 4 times a day before meals and at bedtime. Follow label directions.

Lydia E. Pinkham's VEGETABLE COMPOUND

SOCIETY AND CLUBS

SCHOOL PLAY IS A COMING ATTRACTION

"A Sailor Comes Home" is the vehicle the youthful actors of the High School will use for their annual school play at the Auditorium Friday evening, December 7. Tickets will be available at The Club Cigar Store and at the High School. Miss Grace Toles and W. A. Chessall are directing the cast and a really clever offering is in store for the big audience, sure to be on hand.

A CHURCH DINNER

The annual potluck dinner for C. E. members and guests will be held at the Methodist parsonage Friday evening at 6:30. If you have not been contacted, call 867 Mrs. Boulware.

HOME FROM COLLEGE

Miss Beverly Ann Morby, who is attending Dominican College, San Rafael, was here for holiday vacation at the home of her father, Olaf Morby, and grandmother, Mrs. Fannie White.

WENT TO CITY

Mr. and Mrs. Harold Hull were guests Thanksgiving at the home of Mr. and Mrs. Ernie Neuhaus, parents of Mrs. Hull, in San Francisco.

IN SAN FRANCISCO

Mrs. H. O. Cleland went to San Francisco the first of the week for a fortnight's visit at the home of her son and daughter-in-law, Major Tom Cleland and with her sister, Mrs. O. G. Steen and family.

AT ST. HELENA

Mr. and Mrs. J. P. Smith and Miss Mary Smith motored to St. Helena for the holiday and were guests at the home of Mrs. Smith's sister and brother-in-law, Mr. and Mrs. M. Combs, for Thanksgiving.

AT SMITH HOME

Mr. and Mrs. Henry J. Smith enjoyed having their daughter, Miss Helen Smith, student nurse at St. Mary's Hospital in San Francisco, with them for Thanksgiving.

HAD DINNER GUESTS

Mr. and Mrs. Harold R. Pauli and daughter, Mrs. Della Mitchell, were at home for the holiday and had as guests for Thanksgiving dinner Miss Virginia Schiefele and Mrs. Mary McGarvey.

TO BE UNITED

Mr. and Mrs. J. L. Lucky (Mary Scholl) will be among the young married couples united at the holidays by the war's end. Mr. Lucky, who is attached to the U. S. S. Wisconsin at San Pedro, will receive a 30-day leave next month. He returned from the South Pacific.

VISITED MOTHER

Mr. and Mrs. W. H. Brunner and children came from Oakland Wednesday and passed the holiday at the home of Mr. Brunner's mother, Mrs. Jessie Brunner.

MEMBER OF FIRM TO HELP IN STORE HERE

Mr. and Mrs. D. J. McAllasfer, of Westwood, have come to Ukiah to join Mr. McAllaster's partner, B. C. Willford in operating The Western Auto Store at State and Smith streets in which both men are interested as partners. Mr. McAllaster had been engaged training cadets in the air service and recently had been located at an airfield in Alabama.

DIED AT SANTA CRUZ

Mrs. Arthur Bonner, mother of a former minister of the Methodist church here, died at Santa Cruz last week. Rev. Warren A Bonner is now pastor of a church in Stockton.

HERE FOR HOLIDAY

Miss Giovanna Bricarelli returned to San Francisco Sunday following being at the home of Mr. and Mrs. F. Bricarelli for Thanksgiving.

A FAMILY DINNER

At the home of Mr. and Mrs. Edward A. Eversole a family Thanksgiving feast was the feature of the holiday, with Mr. and Mrs. B. E. Hondebell as guests.

AUXILIARY TO MEET

A meeting of the Auxiliary of Veterans of Foreign Wars will be held in Veterans Memorial Building tomorrow evening. There will be a social session and refreshments served.

VISITED SON

Mr. and Mrs. A. D. Scott returned the last of the week from a trip to Petaluma where they visited at the home of their son and daughter-in-law, Mr. and Mrs. La Verne Scott, over Thanksgiving.

LEFT FOR SOUTH

Mrs. Nettie Chase went to Los Angeles the last of the week and plans to remain for the winter.

Dr. R. D. Withrow

Dentist

Republican Press Building

Phone 446

BOY KILLED WHEN HANDLING A GUN

Nicholas Fazio, Jr., a boy about 14 years of age, was accidentally killed while preparing to go hunting Friday morning. It is presumed the rifle he had placed standing against a wall slipped and was discharged. The bullet entered the heart and there were no witnesses.

UKIAHAN PROMOTED TO A CAPTAINCY

Promotion of John Pershing Butler, son of Mrs. Ozoro Butler of Ukiah, to grade of captain was announced this week by Col. J. E. McIlery, commanding officer of Lincoln Field AAF Technical Training Command station. Capt. Butler is a flying instructor at Lincoln Army Air Field, Nebraska. His wife, Mrs. Mary K. Butler, is living in Lincoln.

Miss Violet Elliott returned to Visalia, Sunday, where she is an instructor in Visalia Junior College, after enjoying Thanksgiving in Ukiah at the home of her parents, Mr. and Mrs. R. B. Elliott.

FUEL OIL

We have an unlimited supply of

STOVE AND FUEL OIL

for both old and new customers

•

ORDER NOW

BARTLETT OIL & BURNER CO.

309 North State Street Telephone 138

AT PENNEY'S

J. C. PENNEY CO., INC.

THE OVERCOAT You've been looking for— 22.50

Cavapac—a fleecy, high wool content overcoat fabric—just right for winter. Will wear well for many seasons. Feels fine all the while. Easy to get into, sleeves move freely, shoulders set right! A smart combination of smooth sturdiness and luxury!

IN SAN FRANCISCO it's the St. Francis

Superb accommodations, fine cuisine, and distinctive service await today's travelers at this city's largest, best located hotel.

★

1000 ROOMS • 1000 BATHS

FROM $4 SINGLE • $6 DOUBLE

HOTEL ST. FRANCIS

OVERLOOKING UNION SQUARE

SAN FRANCISCO

MANAGEMENT DAN E. LONDON

Long Distance calls reach all-time high on the Pacific Coast

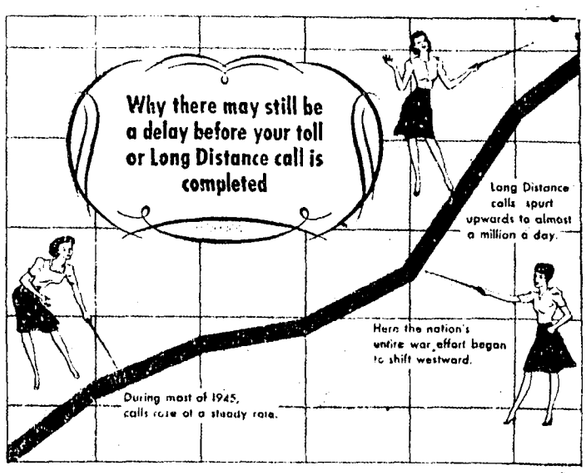

The graph above gives a quick picture of the unprecedented increase in Long Distance calls that came in the last few months before the end of the war and has continued unabated ever since.

It also tells you why...even though we are making swift progress in bringing service back to normal ...your Long Distance call may sometimes be delayed, or the operator may ask you to limit it to five minutes.

You can be certain we are doing everything possible to serve you courteously, quickly and well and to speed the day when we can again handle promptly any Long Distance call you want to make . . . anywhere.

THE PACIFIC TELEPHONE AND TELEGRAPH COMPANY

199 School Street • Telephone Ukiah 840

They finished their job—let's finish ours • Buy Victory Bonds!

You'll feel like singing...

IT'S "GOOD, GOOD, GOOD"

Here is a smart, new necessity for your home. It is the trim, slim, chromium-grilled electric heater for the bathroom. A snap of the switch and it pours forth a flow of radiant sunny heat. Step out of a bath and stand by this full-length electric heater and you become wrapped in warmth from head to foot. These new electric heaters are easily installed in the wall—safe, out-of-the-way and are sturdily built for a lifetime of service.

For any hard-to-heat room—a den, a basement room or workshop—you can now buy a modern quick-acting electric heater that plugs into a wall outlet and operates with a money-saving thermostat heat control. These electric heaters put forth abundant heat in a few minutes.

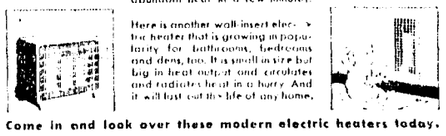

Here is another wall insert electric heater that is growing in popularity for bathrooms, bedrooms and dens, too. It's small in size but big in heat output and circulates and radiates heat in a hurry. And it will last out the life of any home.

Come in and look over these modern electric heaters today.

ELECTRIC HEATER for your bathroom

SEE YOUR DEALER OR

P·G·and·E· PACIFIC GAS AND ELECTRIC COMPANY

Buy 'E' Bonds—Vote For Ukiah,s Victory Queen

QUEEN CONTENDERS ARE CLOSE—G. G. BRIDGE BOARD BUYS $30,000

Bond Sales Show Encouraging Aspect—Barbara Hooper Is In Lead—End Of Queen Contest Is December 1

BRIDGE BUYS BONDS

President A. R. O'Brien, of the Golden Gate Bridge and Highway District, has just received a copy of the following letter from Auditor C. D. Hudson, of the Bridge Directorate:

San Francisco, Nov. 26, 1945.
Savings Bank of
Mendocino County,
Ukiah, Calif.
Attention Mr. C. M Mannon.
Gentlemen:

We enclose our check in the sum of $30,032.94 and an application for $30,000 United States Treasury 2½ percent Bonds of 1959-62 dated November 15, 1945, to be registered in the name of the Golden Gate Bridge and Highway District, Box 99, Presidio Station, San Francisco. Please arrange for the bonds to be delivered when ready to our office at the Toll Plaza, attention C. D. Hudson, Auditor. Yours very truly, C. D. Hudson, Auditor.

Bond buying in the Ukiah area increased noticeably during Thanksgiving and the weekend found the district with total sales of $243,000, which is 73 percent of total quota of which $78,000 were in Series E bonds, amounting to 49 percent of the Series E quota.

With Queen Contestants.

The contest for Community Victory Queen also quickened its pace during the past few days and the four contestants have sold the equivalent of 1709 Series E $25 bonds, which is 40 percent of their quota. Standings show Barbara Hooper leading with 789 votes, with Joyce Call coming up fast with 437 votes, followed by Betty Farnsworth with 286 votes and Norma Lucchesi with 203. One vote per $25 Series E bond purchase is allowed. These young ladies are working very hard and are making a remarkable showing in view of the short time allotted to the race as the contest will end at midnight December 1. All the girls in the race are working girls and can only devote their spare time to selling, so do not wait until you are called upon, but buy your bonds right away and vote for your choice for Queen.

Is Worth While.

Many valuable prizes are being offered for the Northern California winner, not the least of which is a seven-day round trip to Honolulu via Pan American Clipper with all expenses paid, so let us all get behind our girls and see to it that they finish in the money.

As County Stands.

In the first Northern California standings published which included the sales up to November 24 Mendocino county stood in 5th place among the 47 northern California counties in over all sales and in eighteenth place in Series E sales.

Many To Attend.

A banner crowd is expected to attend the War Bond premiere at the local theatre to see Van Johnson and Esther Williams in "The Thrill of a Romance." The purchase of a bond since October 29 entitles you to attend this fine show as a guest of the management.

A Spurt Expected.

Corporation purchases to date have been relatively small as the bulk of this buying will occur after December 3. However, the Ukiah area has benefited by the following purchases: City of Ukiah, $30,000; State of California, $5,217; Willits Ice & Soda Works, $3,000; J. C. Penney Co., $6,000; Sprouse-Reitz, $1,000; Safeway Stores, $1,000, and Mendocino County Title Co., $1,000.

Queen Contest Deadline.

Remember December 1 marks the end of the Queen contest and December 8 the end of the drive.

TREE SURGEON WILL MAKE HIS HOME HERE

The O. F. Elphick property on Gibson street has been sold to Mr. and Mrs. Joseph Wright, of Santa Rosa. Mr. Wright is a professional tree surgeon and has contracts with the P. G. & E. and Telephone Companies for removing and trimming trees on their right-of-ways. He works from the Mexican border to the Oregon line and Ukiah being near to the center of his work, Mr. Wright has decided to make the family home here. They intend to make extensive improvements to the property. The transaction was handled through the Mendocino Realty.

TALMAGE STORE IS SOLD TO MODOC MAN

The Talmage store, owned by R. O. Foster and wife, has been sold to Raymond D. Ledford, of Cedarville, who will take over December 3. The postoffice at Talmage is located in the Foster store. Mrs. Ledford is the former Tillie Lucchesi. Mr. and Mrs. Foster plan erecting several cottages at Talmage on property they own there.

Wally Morrison, of the Vevada Motor Sales, was in San Francisco the first of the week on business matters.

Try This New Amazing COUGH MIXTURE
Fast Working—Triple Acting
You Feel the Effect *Instantly*

The King of all cough medicines for coughs or bronchial irritations resulting from colds in cold wintry Canada is Buckley's "CANADIOL" Mixture—Fast Working, triple acting Buckley's Mixture quickly loosens and raises phlegm lodged in the tubes—clears air passages—soothes rasped raw tissues, one or two sips and worst coughing spasm eases. You get results fast. Compounded from rare Canadian Pine-Balsam and other soothing healing ingredients Buckley's "CANADIOL" Mixture is different from anything you ever tried. Get a bottle today at any good drug store.

VOTE FOR YOUR FAVORITE CONTESTANT

Miss Barbara Hooper, employed as bookkeper at Ukiah Farmers Club

POTTER FOLKS THANKSGIVING FEASTS ABOUND

Almost Every Family Opened Houses On Thursday

MANY VISIT OLD HOME

Boys, Back From Service, Were Honored Guests

Special Correspondence of The Press

POTTER VALLEY, Nov. 26.

The Grange held its regular meeting and potluck supper, Saturday evening, with the Master, Lloyd Hughes, in charge. The supper committee included Mr. and Mrs. Herbert Pickle, Mr. and Mrs. Clarence Harvey, Mr. and Mrs. Erwin Wipf, Mr. and Mrs. Clyde Eddie, Mrs. Geneva Christofferson and Horace Weidon. Prospective new members who were given the first and second degrees into membership in the Grange were Mr. and Mrs. Harold Marshall, Mr. and Mrs. Clyde Graves, Mr. and Mrs. Walter Royer, Mr. and Mrs. Joe Wilson, Miss Alice Clark, Mrs. Wiley, Mrs. Lawrence Clark and Knox Patterson.

Back In Order.

Several former members who were reinstated included Lawrence Clark, Mr and Mrs. Scott Clark and Mrs. Floyd Meyer.

At Graves' Home.

Mr. and Mrs. Clyde Graves were hosts to family members at a Thanksgiving dinner. Those at the table were Mr. and Mrs. J. J. Furber, Mr. and Mrs. Ernest Moody and son, David, Miss Betty Furber from Berkeley, and Mr. and Mrs. Elmer Sylvester and daughter, Sharon, from Long Beach.

Mrs. Furber Home.

Mr. and Mrs. Sylvester brought Mrs. Furber home after her visit of several weeks at Long Beach and Bakersfield. Miss Betty passed the rest of the weekend at home and returned to Berkeley Sunday.

Had Long Beach Guests.

Mr. and Mrs. Earl Meyer, of Long Beach, and Mr. and Mrs. Jack Powers and daughter, Jonnet, of San Francisco, enjoyed the weekend at the Bruce Walker home, after accompanying the Walkers to Upper Lake to enjoy a Thanksgiving dinner at the home of Mr. and Mrs. Bob Bucknell. Jack Powers is released from U. S. service.

Relatives Dined.

Mr. and Mrs. Al Bailey were hosts to relatives on Thanksgiving, including their son and daughter-in-law, Mr. and Mrs. Floyd Baily and children, of Petaluma, and Mrs. Al Baily's sister and husband, Mr. and Mrs. Roy Stockham, from Geyserville.

Were Daughter's Guests.

Mr. and Mrs. Vane Thornton went to Ukiah Thanksgiving to attend a family dinner at the home of their daughter, Mrs. Walter Tindall, and husband. Mr. and Mrs. Max Thornton and children, from Redwood City, were also present and came to Potter Valley to stay at the Vane Thornton home until Sunday.

At Home Of Daughter.

Mr. and Mrs. Lee Goodrich were guests at a Thanksgiving dinner at the home of their son-in-law and daughter, Mr. and Mrs. Paul M. Mathews. Another daughter, Mrs. William May and husband and son, from Willits, also attended.

Family At Home.

Mr. and Mrs. Jud Gowan were hosts at a turkey dinner Thanksgiving day. Their guests were Mr. and Mrs. John Hanna and sons, Johnny and Billy and Mrs. Whitham, all from Covelo, Mrs. Jewell Gowan from Berkeley and C. E. Lorenz, of San Francisco.

Entertained Relatives.

Mr. and Mrs. Cedric Thornton's Thanksgiving dinner guests were Mr. and Mrs. Clayton Williams, of Ukiah, Mr. and Mrs. Lang Crawford, of Larsa, and Mrs. Bonnie Thornton. Mr. Crawford is Mrs. Bonnie Thornton's brother.

Mrs. Neil's Dinner.

Mrs. Della Neil was hostess to members of her family at a Thanksgiving dinner. Present were Mr. and Mrs. Lloyd Brush and daughter, Jean, Mr. and Mrs. Donald Sansbury and children and Mr. and Mrs. Arthur Griffith.

Out Of Army.

Mr. and Mrs. Erwin Wipf were host at a dinner Thanksgiving day. Those who attended included Mr. and Mrs. John Newman, Sr., and son, Clarence, Mrs. John Newman, Jr., and baby, Mrs. Emma Wipf and sons, John and Ernest, Mrs. Fannie Holbrook and Mrs. Belle Bevans. Ernest Wipf is released from the Army.

Mr. and Mrs. Geo. Burkhart were guests of Mr. and Mrs. Lloyd Hughes for Thanksgiving dinner.

Mr. and Mrs. Otto Hughes' Thanksgiving dinner guests were Mr. and Mrs. George Bilstein and family, Mr. and Mrs. Allen Hughes and family and Mr. and Mrs. Ray Chase.

Mr. and Mrs. Harry Hopper's Thanksgiving dinner guests were Mr. and Mrs. Dwight Manning and son, Bert, from South San Francisco. The Mannings remained until Sunday.

Daughters At Home.

Thanksgiving dinner guests at the Ed March home were Mr. and Mrs. Ernest Wright, Mary March from Oakland and Mr. and Mrs. F. W. Kolterman (Bessie Mrach) from Fresno. The Koltermans stayed until Sunday. Mr. Kolterman expects to be released from service in about two weeks and he and his wife will go to Texas to live after a few weeks' visit here.

Mr. and Mrs. Edgar Lobock, of the south coast, had business in Ukiah last week.

Mrs. H. E. Carner was a Monday afternoon visitor in town from her Willits home.

VOTE FOR YOUR FAVORITE CONTESTANT

Miss Joyce Call, employed in the County Recorder's office, Ukiah

SICKNESS HAMPERS THE SALE OF BONDS

From Laytonville comes report that Bond sales have not been as high as in other areas. However, practically every home in Laytonville has some member of the family and this may take a lot to do with the sale of Bonds, as some of the Lay A.B.'s, who are going most of the time in Europe, have been ill with influenza.

MET CLAIR ELLEDGE

Last week on a motor trip to Phoenix, Arizona, Jimmie Cleland and Joe Kobold stopped over in San Bernardino to see Clair Elledge and plan another stay on their return, following a visit with relatives of Mr. Kobold in Phoenix.

VOTE FOR YOUR FAVORITE CONTESTANT

Miss Betty Farnsworth, employed as secretary in the office of Judge E. L. Preston, Ukiah

VOTE FOR YOUR FAVORITE CONTESTANT

Miss Norma Lucchesi, employed at the R. O. Foster Store, Talmage

CHANCE TO GET A LOVELY COLLIE DOG

One of the handsomest Collie dogs you will find anywhere has evidently lost his home and came, showing evidence of hard travel through briar infested sections, to the home of Mr. and Mrs. Oliver Brown in East Sanel. The animal will be given to anyone who will provide a good home for him. He is a very gentle, kind-faced dog and has a handsome mane. He mingles nicely with children. Mr. and Mrs. Brown will keep the dog until a proper home for the animal can be secured.

SON OF FT. BRAGG MAN IN FATAL AIR ACCIDENT

News came to Roy Lewis last week of the fatal accident to a plane and occupants over Sicily November 9. Other than to state Scott M. Lewis, brother of the Talmage man, met death, no details were sent. The dead aviator was a son of Mr. and Mrs. E. L. Lewis, of Fort Bragg.

FRED KELLY
Plumbing
General Repair Work
520 S. State Phone 79

Ukiah TO Fort Bragg

TRAVEL BY BUS

Lv. Ukiah—12:30 p.m. Ar. Ft. Bragg—3:00 p.m.
Lv. Ukiah— 6:00 p.m. Ar. Ft. Bragg—8:30 p.m.

Lv. Ft. Bragg— 6:40 a.m. Ar. Ukiah— 9:10 a.m.
Lv. Ft. Bragg—10:10 a.m. Ar. Ukiah—12:40 p.m.
Lv. Ft. Bragg— 4:05 p.m. Ar. Ukiah— 6:35 p.m.

Three busses daily connecting with Pacific Greyhound Lines at Willits for Ukiah

MENDOCINO TRANSIT CO.
334 Main St. FORT BRAGG Phone 700

Jacuzzi Pumps & Water Systems
FOR DEEP AND SHALLOW WELLS

TO the thousands of rural dwellers who are the pleased owners of Jacuzzi Water Systems, the convenience of high-pressure running water is neither a magician's trick nor a dream of the future.

The same advantages of a modern, abundant, "turn-of-the-tap" water supply can be now a practicality really to YOU, simply by the installation of a Jacuzzi Water System on your farm or in YOUR country home.

NO OBLIGATION TODAY—No matter what may be your water supply problem, there is a Jacuzzi Pump to fit it.

INVESTIGATE TODAY AND BE CONVINCED OF JACUZZI SUPERIORITY

UKIAH FARMER'S CLUB

SAMOA.... CLUB

NOW HAS OFF SALE LIQUORS

MAKE THE SAMOA CLUB YOUR LIQUOR STORE

110 West Standley Street, Ukiah
Telephone 272

Slim Smith

FOR Christmas

Gifts - See - OUR Phonograph RECORSD

Just Received — A Large Shipment of
CHILDREN'S RECORDS

BARTLETT OIL & BURNER CO.
309 North State Street, Ukiah

THE CLASSIFIED SECTION
BUY AND SELL HERE

Classified Ad Rates
1 time .... 10c per line
3 times.... 20c per line
6 times.... 35c per line
Minimum charge, 50c
Count five words to the line

FOR SALE

18 ACRES of level land that can be irrigated, 5-room house and outbuildings, chicken houses, tractor and tools; electricity; $8,000, terms. Mendocino Realty, Ukiah. 30-3c

SHEPHERD PUPS, good stock. Call or write Mrs. Lee Knighten, Lower Potter Valley. 30-1c

TWO-DOOR FORD 1941 Sedan. In good shape. Can be seen at Redwood Valley Store. 30-3p

NEAR THE COAST on good county road, 380 acres timber and grazing land, old cabin, fine spring, beautiful building site, close to good fishing stream; $3,500. Herb Cochrane. 30-1c

SMALL FARM near Ukiah—Four acres good garden soil, 75 fruit trees, small 5-room house, other buildings; $4,200. Herb Cochrane. 30-1c

SUBURBAN HOME near Ukiah with 5 acres good farm land, 1½ acres producing vineyard, fertile garden plot with 400 feet 2-inch irrigation pipe, family orchard, good 5-room house, other buildings, electricity and school bus; $6,300. Herb Cochrane. 30-1c

NEAR GRAMMAR SCHOOL, close in, are two homes One 4-room cottage and double garage, corner lot; price $3,750. Fred A. Nassie, 111 W. Perkins street, Ukiah. 29-tfc

HIGHLY DEVELOPED general farm near Ukiah - 142 acres with 45 acres pears, 40 acres grapes, 20 acres prunes, 10 acres irrigation land, balance farmstead. Grossed 700 tons, 1945. All farming equipment included; $70,000, reasonable terms. Herb Cochrane. 30-1c

WRINGER ROLLS for all makes of washing machines now in stock, $3.20 and up. Wright's Electric Shop, 325 North State St. Telephone 144. 29-3c

BEAN SPRAYER, 200 gallons capacity; in good condition; price $150. R. B. Bucknell, Potter Valley. 29-3p

1929 FORD SEDAN; tires good, car in A-1 condition. C. F. Newman, Potter Valley. 28-2p

20 ACRES level land, partly seeded; 4-room comfortable house; new hen house for 500 hens; tool shed; large barn; plenty of shade and water; 4 cows, Guernsey bull, 400 hens; Fordson tractor and tools; walnut orchard. Price $8,500. Mendocino Realty, Ukiah. 28-3c

116 ACRES Calpella fruit land, 16 acres clear, half mile from Calpella Station; $4,500. For information write George M. Aitken, Gaarden Home, Oregon. 28-3c

ONE P & H ELECTRIC Arc Welder, 220-440 volts, 3 phase, 30 to 260 amp. Phone: Hopland 34, Monday to Friday, 8:30 a. m. to 3:30 p. m. 28-3c

32-VOLT BATTERY Delco plant with three motors - - quarter, half and one horsepower; price $175.00. F. Bricarelli, Phone 284, Ukiah, California. 27-3c

32 ACRES, about half level land with cabin and commercial garage on one corner. Centrally located near store and school, on paved road; $4,500. Mendocino Realty. 29-3c

20 ACRES, 10½ vineyard, balance pasture, hay and walnuts. Good well and 2,000-gal. tank. Four-room Calif. house, shade, large hen house, barn; $9,500. Mendocino Realty. 29-3c

SEVEN ACRES, six in hops, one acre home site; 7-room house; three 3-room cabins, one 2-room cabin; good well, engine and tank. Walnuts and home orchard. Just outside city limits. This is strictly an income property; $14,000. Mendocino Realty. 27-3c

PARCEL OF FINE LAND, inside City limits, 190x708 ft., street on two sides; ideal small farm or subdivision, now heavy bearing vineyard. Price $3,750. Fred A. Nassie, 111 West Perkins St., Ukiah, Calif. 21-tfc

485 ACRES ON HIGHWAY—Ukiah, 12 miles; auto court, service station, 2 houses, soft drink and lunch stand; 2 large chicken houses for raising broilers. Fine location for Sportsman headquarters. Big future. Price $14,000. Fred A. Nassie, 111 West Perkins St., Ukiah, Calif. 21-tfc

FOR SALE

FIVE-ROOM HOUSE and garage, nice lot, fine location; price $4,000. Fred A. Nassie, 111 W. Perkins St., Ukiah. 29-tfc

36 ACRES, in hops and pears, centrally located in the Ukiah Valley. High production hop field and pear orchard. Excellent soil and lots of water for irrigation. Complete set of buildings. Three-year contract and very large advances for crop production. $25,000 will buy this fine ranch within the next 30 days. Terms may be obtained. Larkin J. Younce, Preston Bldg., Ukiah, Calif. 29-3c

18 ACRES, located on paved street, gently rolling, partly in grapes, some wooded land, all utilities available and a most desirable site for a home overlooking the City of Ukiah and the Ukiah Valley. Several thousand feet of good lumber and 200 fence posts go with the property. $2,000 down. Larkin J. Younce, Preston Bldg., Ukiah, Calif. 29-3c

OAK AND PINE BARRELS for sale. We have a fine lot of syrup barrels we are closing out. They are clean and can be used for many purposes. $2.50 and $4.50 each. Ukiah Ice and Soda Works. 5-tf

COMPLETELY NEW, three-room house with porch, garage; city water; 1½ miles from Ukiah Courthouse. Lot 85x150; Price $4,000. Mendocino Realty. 27-3c

PRINTING—All kinds, done the way you want it, at The Republican Press office. We have the equipment and the knowledge that comes with many years' experience to do the work right. See us for any printing problem you may have. The Republican Press, Press Building, North School Street, Ukiah, Calif. Phone 360. 5-tfx

MISCELLANEOUS

MEMORIAL EDITION History of World War II. Description free. E. McLean, Eureka, Calif. 29-3p

PAINTING, PAPERHANGING
and Decorating — Roof Painting, Stucco Water-proofing, Spray Painting—18 years experience; licensed and insured.
AL. R. FORD
448 North State St. Phone 751
30-4p

TIRE USERS
FIRST-GRADE RUBBER is now available for recapping. Top quality new tires in stock. First class tire vulcanizing.
BUD'S TIRE SHOP
533 S. State St. Phone 245
18-4c

We Have Prospects
For Ranches, Farms, Homes, Timber Lands and Business Properties
For information write to
Larkin J. Younce
Preston Bldg., Ukiah, Calif.
Telephone Ukiah 7

Garbage Service
ONCE A WEEK, only $1.00 per month. Phone 780 or 35, Ukiah Sanitary Disposal Co., 510 Low Gap Road. 5-tfc

WANTED

BUTCHERETTE wanted. Apply Safeway Store. 30-tfc

Transportation Wanted
ANYONE INTERESTED in transporting six children from the elementary school to their home in the Low Gap section, please see Principal Frank Zeek at The Elementary School, Ukiah, California. 29-3c

ONE OR TWO wood choppers; all tools furnished, also a good cabin. A fine chance to secure a steady job. Eel River Lodge, Eel River, Potter Valley. 29-3p

EX-SERVIVEMAN and wife need an apartment or house vary badly. Phone 356-R, or write Box 687, Ukiah. 28-3p

FURNISHED apartment for man and wife; must be on ground floor. Mrs. C. F. Olson, Phone 488. 27-4p

WAITRESSES and kitchen help. Top wages. Apply The Koffee Kupp, Ukiah. 27-tfc

PROPERTY NEEDED
ARE YOU GOING TO SELL? I need all types of country property. For quick, satisfactory results please write
MISS D. M. BANTA
2125 Essex St., Berkeley, 5, Calif. 27-tfc

LUTHER RUPE'S INJURIES ARE CAUSING FEAR

Willits Man Victim Of Car Accident On Highway

HAPPENED AT BENBOW

Patient At Hospital Has Pneumonia—Is In A Coma

(Carried from Page One)

pany station at that place and has resumed his former job.

Hurt In Wreck.

Mrs. B. A. Reed, of Willits, is in Washae General Hospital at Reno receiving treatment for a broken leg and collar bone and other injuries, following an auto accident on the highway near Donner Summit. Mr. and Mrs. Reed were on their way to Reno and got caught in a snowstorm and stopped to put on chains and while doing so another car came along followed by a truck out of control. The man in the other car was killed and Mrs. Reed received the injuries above mentioned.

Louis Holtz Dead.

Louis Holtz, aged 77 years, died at the hospital Monday following four days confinement. He owned a small ranch on Shimmin Ridge where he had lived the past 30 years. He has two brothers but their address is unknown. He left a will and gave his estate to James Valentine, who was a close friend. Mr. Holtz was a native of Chile, South America. The body was taken to Santa Rosa for cremation, as that was his request.

Robert Corbett is now making regular trips to Ukiah for medical care. He has a severe case of rheumatism.

William Morgan, former resident and now in the Merchant Marine, was here on leave last week between voyages.

Plan Harvest Fesitval.

Little Lake Grange will hold its Annual Harvest Festival at Odd Fellows hall Thursday. There will be a display of farm products and in addiiton a program and refreshment service.

Back At Work.

Guy Elliott returned home following his discharge from the Army General Hospital Corps after a year in the European area. He has resumed his old job with the Sage Lumber Company.

Going To College.

Gordon Gunderson was here to enjoy Thanksgiving with his parents, Mr. and Mrs. A. Gunderson. He was an Army flyer and following his discharge decided to finish his college education, which was interrupted by the war and he is now attending Santa Rosa Junior College.

Step At Airport.

The Willits Airport is still functioning and has occasional visitors from all points. Last week the Wilson brothers were here from Stockton on business and after filling their tanks went on their way. L. Goselin, a student flyer from Eureka, was making a cross country flight and had Walter Moore sign his log book.

Richard Alpers came up from Mare Island to visit his mother and other relatives last week. He is a member of a submarine crew and was in action against the Japs.

Knows Stock Business.

Mrs. Helen Smith was called to Ukiah last week on business. Mrs. Smith is one of the few women who knows a great deal connected with a stock ranch and does not require assistance from any man.

Got Many Birds.

Some of our numerous pheasant hunters have returned from the Sacramento valley where all got the limit. The first party home consisted of Bill Whitney and son, Farris Whitney, Ray Evans, Vern Lewis, Art Russell and Charles Gibellini. All got their limit on the opening day.

To Come Back.

Bob Haskett, former resident, has received his discharge from the Navy and was here last week visiting friends. His parents live in Santa Rosa and after a short vacation Bob expects to return to Willits. He stated his father, Victor Haskett, has also received his discharge from the Seabees.

Here Thanksgiving Day.

Mr. and Mrs. N. C. Jensen and sons, David and Stanley, came up from Santa Rosa to pass Thanksgiving holiday at the home of Mr. and Mrs. Roy Williams. Mrs. Williams is their daughter. David Jensen has just received his discharge from the Army. The Jensen family are former residents and for some years owned a dairy ranch near Willits.

Auto Accident Victim.

Luther Rupe was struck by an automobile while walking on the highway near Benbow Wednesday evening. He was with another man and they became confused and stepped in front of the machine and the driver of the car has been absolved from blame as it was an unavoidable accident. Mr. Rupe was knocked down and carried by the car a short distance. He has basal fracture of the skull and several serious injuries and in addition pneumonia has set in. He was brought to Howard Memorial Hospital and has been unconscious since the accident.

LITTLE IMPROVEMENT

Reports on the condition of Mr. and Mrs. John Redemeyer, both of whom are very seriously ill and have been for some weeks, is that there is very slight change, if any, in their cases

Visited Wife's Parents.

Mr. and Mrs. George Akins came over from Sacramento to enjoy Thanksgiving with Mrs. Akins' parents, Dr. and Mrs. R. A. Babcock.

NOTICE OF TIME AND PLACE OF HEARING ON PROBATE OF WILL

In the Superior Court of the State of California, in and for the County of Mendocino.

In the Matter of the Estate of MARY RANDOLPH HENRY, also known as MARY R. HENRY and MARY HENRY, Deceased.

No. 7577

Notice is hereby given that on the 27th day of November, 1945, Ione P. Kneeland and Pearl McCombs, produced a document, purporting to be the last will and testament of Mary Randolph Henry, also known as Mary R. Henry and Mary Henry, and filed the same herein, together with their petition praying that the same be admitted to probate, and that letters testamentary thereon be issued to said petitioners.

Notice is further hereby given that on the filing of said petition and the production of said document the Clerk of this Court fixed the hearing of said petition for Friday, the 14th day of December, 1945, at the hour of 10 o'clock A. M., of said day, at the court room of this Court, in the Court house in the City of Ukiah, in said County and State, at which time and place said petition will be heard by said Court.

Dated this 27th day of November, 1945.

H. M. BURKE,
County Clerk of said County of Mendocino and ex-officio Clerk of the Superior Court thereof.
By Mary P. Hengeveld, Deputy.

MANNON & BRAZIER
Attorneys for Petitioners.
First publication in Ukiah Republican Press, Nov. 28, 1945.
30-3c

NOTICE TO CREDITORS

All persons having claims against GEORGE BENJAMIN VASSAR, also known as GEORGE B. VASSAR and GEORGE VASSAR, deceased, are hereby required to file them, with the necessary vouchers, in the office of the Clerk of the Superior Court of the State of California, in and for the County of Mendocino, at Ukiah, California, or to present them, with the necessary vouchers, to the undersigned administrator of the estate of said decedent, at the offices of MANNON & BRAZIER, at Ukiah, California, all within six months after the 28th day of November, 1945.

GRANT VASSAR,
As Administrator of the Estate of said Decedent.
MANNON & BRAZIER,
Attorneys for Administrator.
First publication in Ukiah Republican Press, Nov. 28, 1945.
30-4c

NOTICE TO BIDDERS

Notice is hereby given that sealed bids will be received by the Board of Trustees of the Hopland Union High School District on or before 8:00 o'clock P. M., December 6, 1945, at which time said Board of Trustees will meet at the High school building in Hopland, Mendocino County, California, to open and to consider any and all bids for the purchase of one school bus.

Said chassis to be equipped with a body of capacity to carry forty-two high school pupils as passengers, according to the rating of the California State Department of Motor Vehicles, and said chassis and said body to be so constructed and so equipped as to meet all regulations of the State Department of Education and the State Department of Motor Vehicles governing such construction and such equipment of school buses.

Said bids must be filed with John A. Woodworth, Secretary of the Board of Trustees of the Hopland Union High School District before the time listed above for the opening of said bids. The Board of Trustees of said district reserves the right to reject any and all bids, and reserves the right to be the sole judge of the quality and serviceability of the equipment offered.

Dated Nov. 15, 1945.

BOARD OF TRUSTEES,
Hopland Union High School District, Hopland, Mendocino County, Calif.
By John A. Woodworth, Secretary.
First publication in Ukiah Republican Press, Nov. 21, 1945.
29-2c

SUMMONS

In the Superior Court of the State of California in and for the County of Mendocino.

RUTH A TOLLEY, Plaintiff, vs. EARL W. TOLLEY, Defendant.

No. 14602

Action brought in the Superior Court of the State of California, in and for the County of Mendocino, and the complaint filed in the office of the Clerk of the said County of Mendocino.

J. R. THOMAS,
Attorney for Plaintiff.

The People of the State of California Send Greetings To: Earl W. Tolley, Defendant.

You are hereby directed to appear and answer the Complaint in the action entitled as above, brought against you in the Superior Court of the State of California in and for the County of Mendocino, within 10 days after the service on you of this Summons — if served within this County; or within 30 days if served elsewhere.

And you are notified that unless you appear and answer as above required, the said plaintiff will take judgment for any money or damages demanded in the Complaint, as arising upon contract, or will apply to the Court for any other relief demanded in said Complaint.

Given under my hand and the Seal of the Superior Court of the State of California, in and for the County of Mendocino, this 18th day of October, 1945.

H. M. BURKE, Clerk.
(L. S.) By Claire Seely, Deputy Clerk.
First publication in Ukiah Republican Press, Nov. 21, 1945.
29-10c

NOTICE OF INTENDED SALE AND MORTGAGE

Notice is hereby given that John E. Riva intends to sell to C. T. Berkley, D. R. Maggard and Ray Bowman, all of his interest in the business heretofore conducted by him and known as "State Garage" at 628 South State Street, Ukiah, California, together with all machinery, tools, implements and personal property of whatsoever kind in connection therewith, but excluding accounts receivable.

Notice is hereby further given that the said C. T. Berkley, D. R. Maggard and Ray Bowman intend to execute and deliver to E. P. Sailor and Lula B. Sailor a promissory note secured by a chattel mortgage on the above-mentioned personal property.

The address of the above-mentioned intended seller and of each of the above-named intended buyers is Ukiah, California.

Said transactions and each of them will be consummated in the offices of Mannon & Brazier, Savings Bank Building, Ukiah, California, at 10:00 A. M. o'clock on the 24th day of November, 1945.

JOHN E. RIVA
C. T. BERKLEY
D. R. MAGGARD
RAY BOWMAN
29-1c

NO RESPONSIBILITY

From and after this date I will not be responsible for any debts contracted in my name by any person, other than myself.

FRANK BEDNAR
Nov. 26, 1945. 30-3p

CARD OF THANKS

To those kind friends who bore with us in our recent bereavement and loss of our dear one, and especially to the members of the Riding Club, we desire to express our sincerest gratitude for the many kindnesses we received at their hands.

Eugene Garaventa and Family.
Willits, Calif.

STOP Scratching It May Cause Infection
For quick relief from itching caused by eczema, athlete's foot, scabies, pimples and other itching conditions, use pure, cooling, medicated, liquid **D. D. D. PRESCRIPTION.** A doctor's formula. Greaseless and stainless. Soothes, comforts and quickly calms intense itching. 35c trial bottle proves it, or money back. Don't suffer. Ask your druggist today for **D. D. D. PRESCRIPTION.**

Roofing of All Kinds
No job too large or too small
Herman Runkel
111 W. Perkins St. Phone 102
15-tfc

CREAM SHIPPERS
Our trucks leave Ukiah for Petaluma at 6:30 every Monday and Thursday morning
Leave cream at Mitchell Creamery
S. E. MITCHELL

Tuberculosis
Enemy From Within!

Proceeds from the sale of 1945's Christmas Seals must be greater than ever this year, due to the increased inroads of tuberculosis among Americans. This increase has been a result in many cases of long working hours and improper nutrition among workers in war industry. Too, it has shown itself among workers from rural areas who have moved to densely populated areas.

Tuberculosis is still among the major enemies of our people. It's being fought by means of good diagnosis—mobile X-ray units, tuberculin injections. It's being fought by good treatment—establishment of sanatoria and clinics, education on its early cure by means of rest and proper diet.

These means **cost money.** Your purchase of the Christmas Seals now on sale helps supply the fight against the enemy from within.

SAVINGS BANK
OF MENDOCINO COUNTY
UKIAH - HOPLAND
BANK WITH US — GROW WITH US
Member Federal Deposit Insurance Corporation

PRESSON ELECTRIC
109 South State Street
Norge and Bendix Dealer
SPORTING GOODS
State Licensed Contractor
All Kinds of Electrical Service
CALL 293
Agent for Mazda Lamps

101
Lumber and Construction Co.
EXPERT DESIGNERS AND BUILDERS
We can and will build that new home for you or remodel the old one. We will build anything from a poultry house to a fifty-story building.
References Furnished and Work Guaranteed.
on the 101 Highway. Telephone 468 of P. O. Box 480, Ukiah, California.
480.
UKIAH, CALIFORNIA

A Service of Distinction and Beauty Rendered —
WITH SYMPATHY
WITH DIGNITY
WITH REVERENCE
. . . and gauged not by Gold but by The Golden Rule
KATHLEEN and ARNOLD
Ormsbee Funeral Chapel
Telephone 68 R — Ukiah, California

SEE THE NEW **FRIGIDAIRE**
ALSO ON DISPLAY
Frigidaire and Gibson electric ranges, Tappan gas ranges, Crown automatic water heaters, large stock of electric wire and supplies, Mazda lamps, radio tubes and batteries. Farm pack radio batteries, $6.25 each
NANNIX RADIO and REFRIGERATION
Boonville — Phone Boonville 10

USE **666**
Cold Preparations
Liquid, Tablets, Salve, Nose Drops
Caution use only as directed

COOKING and BAKING
taste better when pure milk is used
THAT rich flavor that finely prepared foods have comes from using plenty of sweet, pure milk. Order your daily supply from us, and be sure of having the best milk.
Mitchell's Creamery
423 North State Street

For Every Occasion
We can provide you exactly what is appropriate in
FLOWERS and Floral Pieces
Orders for funeral flowers carefully attended to
Telephone 290 — Ukiah, California
UKIAH FLORAL NURSERY
K. N. HENGEVELD & SON

TO RESORT TO OUTSIDE HELP FOR EVIDENCE!

Liquor Conditions At Fort Bragg Claimed Very Bad

MAY USE DETECTIVES

Selling Booze Openly To Minors Alleged Prevailing

(Carried from Page One)

known to suspected liquor dealers, to get evidence. On the other hand it is not the duty of enforcement officers to act as city police officers, hence those about to try a new method of obtaining evidence to be used in attempting to deprive owners of their licenses, think the only logical line of action to pursue is to import evidence securers to do the work.

Are Coming Home.

Quite a number of our young men have returned home following discharge from armed service. Among the boys we notice Leslie Duke, Fred Lawrence, Mike Christani, Ado Severi, Arnie Paananen, Ray Farley, Norman Hardell, Jack Kostick, Mervin Ellison, Paul McNabb and Roy Kitty.

Goes Back To Job.

Corporal Harvey Brown has received his discharge from the Army Air Force. Previous to the war he was employed by the Union Lumber Company several years. Sergt. John Cernac is another man who has resumed his job with the Company.

Repairing Wharf.

Fred Warren is repairing the Point Arena wharf with new piling and flooring.

Went To Valley.

The pheasant season opened last week and quite a number of our citizens have gone over to the Sacramento valley on their annual hunt.

Sold Coast Ranch.

The H. & K. Dairy ranch of 111 acres east of Fort Bragg has been sold to Frank Hansen, of Petaluma, who will take possession about the first of the year. The Paul McCormick ranch of 235 acres on the Mendocino-Ukiah road has been sold Charles D. Brown, of Pittsburg, and the Glenn Weichert ranch of 79 acres in the Comptche section has been sold Mr. and Mrs. Ralph Parks, of Los Angeles.

Now At Lytton.

Mrs. Gladys Robinson, mother of Mrs. Frank Haun and Capt. Ralph Todd, Jr., Army Air Corps, has returned to her former position of House Mother at the Salvation Army Home at Lytton.

Aged Lady Buried.

Funeral services for the late Mrs. Clara Scott Morrison were held at the Funeral Home Wednesday afternoon. Deceased was 93 years of age and a native of Illinois but had lived on the Mendocino coast since 1882. A few days before her death she make the trip to Ukiah for a visit and was stricken while there. Despite her advanced age she enjoyed good health and her mind was keen and she enjoyed seeing and talking to her many friends. She is survived by her husband, two sons and grandchildren.

Auxiliary Growing.

Veterans of Foreign Wars Auxiliary, which was recently organized here, now has 19 members and a large list of prospective members. They will keep their charter open for 90 days so that all may become charter members.

Mr. and Mrs. Marcel Johnson are here from Santa Cruz, visiting Mrs. Johnson's parents, Mr. and Mrs. Vern Moore.

Has Executive Letter.

Pfc. Frederick C. Grass, repatriated prisoner of war who spent more than three years in a Jap concentration camp in Burma, has received a letter from President Truman which he prizes highly.

Corporal H. T. Faber has received his discharge and was here with his wife visiting his aunt, Mrs. Agnes Nenz, at Little River. Mr. Faber was a prisoner of war in Germany, having been captured in the Battle of the Bulge in Belgium last year.

Farm Center Met.

The November meeting of the Fort Bragg-Mendocino Farm Center was held at the Mendocino grammar school and officers for the coming year elected: Chester E. Haub, chairman; C. R. Mallory, vice-chairman; B. L. Elliott, secretary; W. H. Oppenlander, director, and P. H. Anderson, alternate director.

Had An Operation.

Charlie Weller, son of Mr. and Mrs. H. A. Weller was operated on for appendicitis at the U. S. Veterans Hospital, Fort Miley. He is getting along well, according to attending physician's report. His mother went down to see him.

Again At Home.

Captain Hough Stauer has returned to his home in Mendocino following three years of service in the South Pacific area and is now getting acquainted with his small son. Before the war Mr. and Mrs. Stauer conducted a store at Mendocino.

F. Morton came up from San Francisco to visit his sister, Mrs. Mae Swales and family.

To Hold Bazaar.

The Presbyterian Women's Association will hold a bazaar in the social room of the church December 8.

Her Sister Died.

Mr. and Mrs. Matt Lehtimaki were called to Berkeley last week to attend the funeral of Mrs. Lehtimaki's sister.

Gardener Is Buried.

Funeral services for the late Ernest Koivisto were held at the funeral home, Rev. Waino Ylonen officiating. Deceased was 32 years of age and had lived in this section all his life and by occupation was truck gardener at which he was very successful and proficient.

Mr. and Mrs. John Gouldman came up from San Francisco to visit his brother, William, and family.

Mrs. Frank Hyman has returned from Oakland, where she visited her sister.

Mr. and Mrs. Russell Todd and Mrs. John Backlund have returned from a visit in San Francisco.

Mr. and Mrs. W. F. Harmon, Jr., and daughter were here from Santa Rosa visiting relatives.

The body of John Blair, one of the Noyo fishermen, who lost his life when a fishing boat swamped, was found on Hare Creek beach last week. The body was badly damaged by the rough water and rocks, and could not be identified immediately.

Victim Succumbed.

H. E. Feickert, who fell over a 50-foot bluff near Juan Creek two weeks ago passed away in Redwood Coast Hospital. Mr. Feickert's injuries were such he could not recover. He had a badly mangled leg, brain and internal injuries. Blood plasma was administered and every effort possible made to save the man's life, but his injuries were too serious. It will be remembered Mr. Feickert was driving the Shoreline Highway and drove onto a side road during a heavy rain storm. His car became mired down and he went on foot for help. As he approached Juan Creek the road took a right-angle turn and Mr. Feickert evidently thought the road went straight, as he plunged over the cliff, to the rocks 50 feet below. The victim remained on the rocks all night, and his faithful little dog, who stayed with him all the time, aroused residents who found Mr. Feickert and had him taken to the hospital. The dead man was from Healdsburg where he managed an oil station. He came to Healdsburg from Walnut Creek approximately five months ago, and his family lives in San Francisco.

HOSPITAL COWS WERE SHIPPED

Ten Heifers Sent To Philippines By The State Hospital

Negotiations have just been completed for shipment of 10 high-grade Holstein cows to the Philippine Islands. This is the culmination of arrangements started about eight months ago. It was in answer to a plea from the manager of a large dairy farm near Manila, in which he asked for help in re-stocking his dairy farm, stating all his animals were taken away by the Japanese forces in their retreat to the mountains just before the landing in Lyngayen Gulf. The shipment was made with full approval of the Department of Institutions, with the idea of furnishing some assistance in rehabilitating the Islands.

Much Red Tape.

In order to accomplish this task, it was necessary to first secure the approval of the Federal Economic Administration in Washington, D. C., and then wait for war conditions to clear so shipping space might be available. The matter of financing was handled through the International Banking Department of the Bank of America in San Francisco. The stock was hauled to the wharf and left San Francisco on the President Pierce, it being the first commercial boat to leave the Bay for Manila since the beginning of hostilities. Incidentally, this was the maiden voyage of the President Pierce.

Animals Immunized.

According to H. A. Fanslow, State Hospital Dairyman, the heifers were tested for Brucelli Abortus and Bovine Tuberculosis, and were accompanied by approved health certificate guarantees. The animals were further injected with a mixed bacterin to minimize risks incurred in shipping fever. Hay and grain were furnished by the hospital to feed the animals, so that their physical condition would not be impaired by a change in diet enroute. Selection of all 10 animals was carefully made from high grade producers in accordance with the purchaser's desire to use them for his foundation stock. Many Mendocino animals are to be found within the dairies of other California State Hospital herds.

YOUR HELP IS NEEDED

November 26, 1945.
Editor Republican Press,
Ukiah, California.
Dear Sir:

Will you kindly publish this final appeal on the War Chest Drive?

The committee is having trouble reaching its quota. Each member of the committee has contributed generously to the cause and has spent much time and energy in endeavoring to contact the other folks in this district, offering them an opportunity also to contribute. So far we have raised less than 50 percent of our quota; although I must say this: that contributions have been coming in pretty well during the last few days and we are now in a better position, in comparison with the other districts in California, than we were a week ago.

In looking over the list of those who have contributed, I find many very generous donations. Some folks have contributed who probably could scarcely afford to do so. No contribution is too large or too small to be acceptable, and all, large and small, are greatly appreciated.

We would like very much to close this drive by December 10, and we hope that all persons who have not contributed and who intend to, will co-operate with us toward that end.

This is the last war Chest Drive. The organization has many obligations to meet yet, with the hundreds of thousands of boys still in service, and the many starving and miserable people of the world to be given aid to, and it is the hope and belief of all who are giving their time in this humanitarian effort that the American people will be liberal in their financial contributions to this fund, and in this small way, and at this appropriate time, thus express our profound thanks for the termination of the war, the gradual return of our boys from the four corners of the earth to their homes, and the easing of the pain and suffering of those peoples less fortunate than ourselves, to the end that some day in the not too distant future, by our united efforts, we may once more experience Peace on Earth, Good Will Toward Men.

Can we not all at this time make our final contribution to this War Chest Fund?

Very sincerely yours,
LILBURN GIBSON,
East Mendocino County
Chairman.

UKIAH MAN ACQUIRES HALF MOON BAY SHOP

Phil D. Webster, of Ukiah, has purchased the business of Charles E. Thompson of Half Moon Bay. Mr. Thompson has sold his plumbing shop, office building, store room, storage gas tanks and fleet of trucks. Mr. Webster has had experience in the same line of business as that of Mr. Thompson. With his family Mr. Webster expects to move to Half Moon Bay. Mr. Webster will be associated in the business with his two sons now in the armed forces and just as soon as they gain experience desired in operating the concern.

HAROLD LA PORTE IS OFFERED ORIENT JOB

Harold La Porte, who is engaged at Colusa on a big construction contract, came home to pass Thanksgiving with his family and left again for Colusa, Monday morning. Mr. La Porte has an offer for extended employment in China but will, in all likelihood, not go to the Orient, remaining, probably, in Ukiah to handle his own contracting business.

THE CHURCH AT 210 NORTH SCHOOL STREET

This church has no creed but Christ; and no book of discipline but the word of God. We recognize Christ as "Head over all things to the church" (Col. 1:18). Therefore we have no man-made laws or government.

9:45—Bible School meets with Mrs. W. Tottingham in charge.

11—Communion and morning worship. Sermon subject, "God's Twin Laws."

7:30—Evening worship. Sermon subject, "A Call For Consecrated Service."

7:30 Wednesday evening—Study and prayer.

We extend to you an invitation to attend any or all of these services. "I was glad when they said unto me, Come, let us go into the house of the Lord" (Psa. 122:1). And we say unto you, COME.

WESLEY TOTTINGHAM,
Christian minister and
servant of Christ.

Charles Stenson, of Exeter, passed the weekend in Ukiah at the home of Mr. and Mrs. R. B. Elliott.

SUMMONS

In the Superior Court of the State of California in and for the County of Mendocino.

MARIE LENORA ALAMEDA, Plaintiff, vs. OSCAR GORDON NELSON, Defendant.

No. 14591

Action brought in the Superior Court of the State of California, in and for the County of Mendocino and the complaint filed in the office of the Clerk of the said County of Mendocino.

WILL VAN DYKE,
Attorney for Plaintiff.

The People of the State of California Send Greeting To: Oscar Gordon Nelson, Defendant.

YOU ARE HEREBY DIRECTED TO APPEAR and answer the Complaint in the action entitled as above, brought against you in the Superior Court of the State of California, in and for the County of Mendocino, within ten days after the service on you of this Summons—if served within this County; or within thirty days if served elsewhere.

And you are notified that unless you appear and answer as above required, the said plaintiff will take judgment for any money or damages demanded in the Complaint, as arising upon contract, or will apply to the Court for any other relief demanded in said Complaint.

Given under my hand and the Seal of the Superior Court of the State of California, in and for the County of Mendocino, this 15th day of October, 1945.

(L. S.) H. M. BURKE,
Clerk.

First publication in Ukiah Republican Press, Nov. 7, 1945.
27-10c

NEW OWNER WILL EXPAND ACREAGE

The Herb Cochrane Real Estate Agency reports sale of the extensive acreage belonging to Guido Nardini and situated in the southeastern part of Ukiah Valley, to Victor Lagomarsino, Sr. The property consists of over 200 acres with about 40 acres of highly productive vineyard. Mr. Lagomarsino already owns a large acreage in Coyote Valley and plans to operate his new purchase in conjunction with his present farm. Mr. Nardini, who has operated the acreage the past several years, is planning on entering a different line of business.

GETTING PROTECTION FOR THE COAST ROAD

William Lawson, of Manchester, Supervisor of the Fifth District, was in Greenwood last week. He went along the Greenwood grade as far as his district extends, and while there found a man to keep the road in condition during the remainder of the winter.

ROOFING
Built-Up Roofing
Composition Shingles
•
Asbestos Siding
and
Modernizing
FREE ESTIMATES
WORK GUARANTEED
•
PORTLOCK HARDWARE
107 S. State St. — Phone 104

GARDENING?
For Soil Conditioning
Hydrate Lime
Agricultural Gypsum
Sani-Soil
*
THE DIAMOND MATCH CO.
L. H. LOOSELY, Mgr.
Phone 42 235 E. Perkins St.

SUNDAY-MONDAY
December 2 - 3
* *
FEATURE STARTING TIME
SUNDAY 2:45 — 5:10 7:30 — 9:45
MONDAY 7:30 9:45

STARTS NEXT TUESDAY
December 4th
* *
FOR THREE GREAT DAYS!

FRIDAY & SATURDAY
November 30 - December 1
★ CONTINUOUS SHOWS EVERY SATURDAY ★
Doors Open Saturday 1:15 — Friday at 6:45
TWO GRAND TREATS!

★ ★ ★
PLUS THIS GREAT OUTDOOR CO-HIT!
— ADDED SUBJECTS —
POPEYE CARTOON — — LATEST NEWS
7th Chapter, "MONSTER AND THE APE"
Serial Saturday Matinee Only

WEDNESDAY, NOV. 28
STATE
Doors Open 6:45 on Week Nights
RIGHT NOW!
ENDS THURSDAY, NOV. 29
TWO GRAND TREATS!

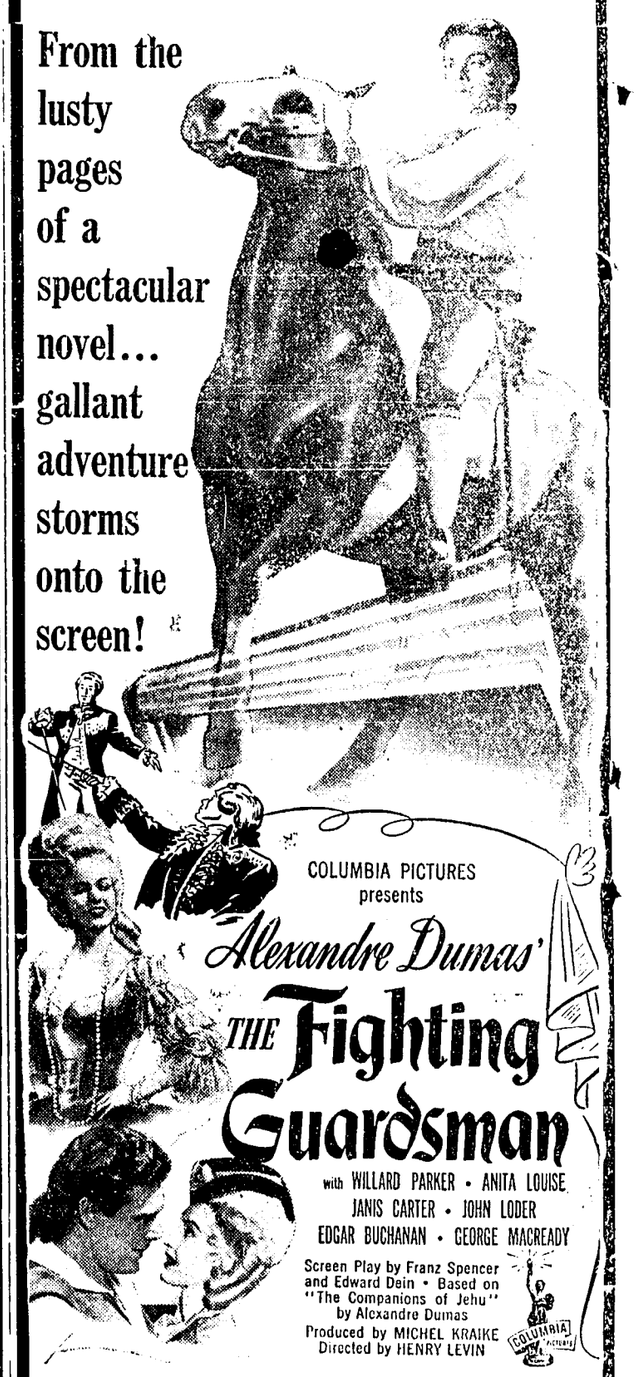

2ND GRAND TREAT

ADDED TREATS
SCREEN SNAPSHOTS — — LATEST NEWS